NYPL RESEARCH LIBRARIES
3 3433 08230895 2

AG2
Tunis

Digitized by the Internet Archive
in 2007 with funding from
Microsoft Corporation

http://www.archive.org/details/pressreferencebo00tuni

PRESS REFERENCE BOOK

of

Prominent Virginians

Dedicated to the Fourth Estate

A. B. TUNIS, Editor

ILLUSTRATED

"The history of the world is the biographies of great men."
—CARLYLE

Richmond, Virginia
VIRGINIA NEWSPAPER WRITERS ASSOCIATION
1916

AG Z
Tunis

1. Ok

AH

THE NEW YORK
PUBLIC LIBRARY
353246B
ASTOR, LENOX AND
TILDEN FOUNDATIONS
R 1946 L

920.075
T83

CAMPBELL BASCOM SLEMP—Congressman; born Turkey Cove, Lee County, Virginia, September 4, 1870, son of Campbell and Nannie B. (Cawood) Slemp; graduated Virginia Military Institute, Lexington, Va., 1891; studied law, University of Virginia,; unmarried. Adjunct-professor of Mathematics, Virginia Military Institute, 1900-01; in law practice at Big Stone Gap, Va., 1901—; also President Slemp Coal Co., President Hamilton Realty Co., etc. Chairman Republican State Committee, Virginia, since 1905; elected to 60th Congress, December 17, 1907, to fill unexpired term of father, deceased; re-elected 61st to 63rd Congress, 909-15; 9th Virginia District; Member Board Visitors, United States Naval Academy; Member Army and Navy Club; Washington Country Club, Washington, D. C. Address, Washington, D. C. Home address, Big Stone Gap, Va.

WILLIAM FRANCIS DREWERY, M. D.—Physician and Alienist; born, Southampton County, Virginia, March 10, 1860; son of James David Humphry, and Martha Jane Francis Drewery; educated in Public Schools, later in an Academy in Murfreesboro, North Carolina. 1877-80, Randolph-Macon College, Ashland, Va. Graduated, 1884 Medical College of Virginia, Richmond. Practiced his profession in Southampton County, Va., until 1886. Was appointed Second Assistant Physician of the Central State Hospital at Petersburg, Va., in 1886, and in 1887 was promoted to First Assistant Physician; in 1896 became Superintendent of the same institution. Dr. Drewery is an expert in insanity, epilepsy, and nervous disorders, and medico-legal questions, and has been a prolific contributor to medical societies, and to various journals and medical publications. Member American Medical Association; Virginia Medical Society; National Association for the care of Epileptics, and the study of Epilepsy; New York Medico-legal Society; American Medico-psychological Association; Tri State Medical Association of Virginia, North Carolina, and South Carolina; Petersburg Medical Faculty; Honorary member Southside Virginia Medical Association; Trustee Southern Female College, Petersburg; President Board of Visitors, Virginia Home and Industrial School for Girls; member Sigma Chi Fraternity; Royal Arcanum; local Social Club of Petersburg; member of the Methodist Episcopal Church South; a Democrat; married Bessie Seabury of Petersburg, Virginia, December 20, 1892; has four children, three daughters and one son. Address, Petersburg, Virginia.

EDWARD P. GOODWIN Railroad Official; born, Louisa County, Virginia, June 4, 1862; son of Dr. Edmund P. and Lucy A. Goodwin; worked as clerk in country store, printer assistant postmaster, plaster mill hand, sub-teacher of school, also learned telegraphy, as an adjunct to trucking freight and clerical work. Took position with Chesapeake & Ohio Railway Co. in 1877 rising successfully through the positions of Extra Operator, Regular Operator, Train Dispatcher, Assistant Superintendent, Superintendent Cincinnati Division, Superintendent Cincinnati & Ashland Divisions, General Superintendent Kentucky Lines, General Superintendent Transportation, General Inspector Transportation, to his present position of Superintendent Freight Transportation, Chesapeake & Ohio Railway Company. Member of Commonwealth Club, Richmond, Va., Democrat. Home address, "The Chesterfield," Richmond, Va. Business address, Chesapeake & Ohio Railroad Company, Richmond, Va.

JOHN N. DART—General Manager, Federal Cigar Company, Whitlock Branch. Business address, 23rd and Cary Streets. Home address, 1809 Park Avenue, Richmond, Virginia.

Photo by Foster

ROSEWELL PAGE Lawyer and State Official; born, "Oakland," Hanover County, Virginia, November 21, 1858; son of Major John, and Elizabeth Burwell Nelson Page; educated, Hanover Academy; University of Virginia; began his professional career in Danville, Va.; moved to Richmond in 1888 and formed a law partnership with John Rutherfoord; 1898 was elected President of the Richmond Bar Association. In the sessions of 1908-1910 represented the County of Hanover in the General Assembly; session of 1910 was Chairman of the Committee on Courts of Justice. Was the author of the compulsory education statute, also the bill which effected a settlement of differences between the State and the Richmond, Fredericksburg and Potomac Railroad, which bill passed the house and became a law the following session; 1912 was elected Second Auditor of Virginia; is President of the Board of Sinking Fund Commissioners of the State. Has written a number of stories and essays dealing with the historical period of the Virginia Colony, and with economic subjects; his scholarship and literary distinction have been recognized in his election to membership in the Phi Beta Kappa Society, William & Mary College. Married twice, first wife was Susan Dabney, daughter of Edward W. Morris; present wife was Ruth Nelson, daughter of Rev. Dr. Robert Nelson; has three children; Protestant Episcopal; Democrat. Business address, 4 State Library Building, Richmond, Virginia. Home address, Beaver Dam, Virginia.

JAMES TAYLOR ELLYSON Born, Richmond, Virginia, May 20, 1847. Son of Henry K. and Elizabeth P. Ellyson; educated, Richmond Private Schools; Hampden-Sidney College; Richmond College; University of Va. Entered stationery business with Henry Taylor, of Baltimore, under firm name of Ellyson & Taylor; in 1879 became Treasurer and Secretary of the Religious Herald; Vice-President of Richmond Dispatch Co.; President of Alleghany Coal Co., director of number of railroad companies; member and director of Chamber of Commerce; elected Mayor of Richmond, May 24, 1888, and held the office for six years; member of Second Baptist Church of Richmond; for sixteen years was President of City School Board; and for fifteen years acted as Vice-President of Board of Trustees of Richmond College; was first Vice-President of Jefferson Davis Monument Association; member of Advisory Board for Preservation of Virginia Antiquities; member of Westmoreland and Commonwealth Clubs, and many other orders and societies. Democrat; married Lora F. Hotchkiss, December 2, 1889. One daughter, Nannie Moore Ellyson. Business address, 1233 Mutual Building. Residence, 10 E. Franklin St., Richmond, Va.

SAM'L. CLAIBORNE HATCHER, D. D.—Born, May 24, 1869; son of John H. and Lucy G. Hatcher; educated, Randolph-Macon College; member of Virginia Conference; stationed Norfolk, Petersburg, Farmville, Richmond. Elected Vice-President, Secretary and Treasurer, Randolph Macon College, June, 1911. President State Board of Charities and Corrections of Virginia; member of Executive Committee Anti-Saloon League, and on various denominational boards; member of the Ecumenical Conference of Methodism held in Canada. *Added to the endowment of Randolph-Macon College $150,000 in 1913; member of Phi Kappa Sigma Fraternity; Knight Templar; Mason and Odd Fellow; Democrat; married Mary Kern Hatcher, December 5, 1895; children, Gertrude Claiborne; Samuel Paul, Mary Kern, Annie Rebekah. Address, Ashland, Virginia.

* Randolph-Macon College is the oldest Methodist institution in America, chartered in 1830, and having continuously occupied the field of education, doing the highest grade of work for the use of the State. Marked progress has been made in recent years in equipment, and the faculty has been strengthened by additional men to meet modern needs. The graduates of this college take first rank in the leading universities of America, and the college is rated by the General Board of Education as one of the first in the State. The Randolph-Macon system is pronounced by educators as one of the most ideal systems of education undertaken by any board. There are five institutions, two for women and three for men, with a total enrollment of 1,500 students, and with assets of nearly two million.

Photo by Homeir & Clark.

MORGAN R. MILLS—President Virginia Equipment and Supply Company; member of City Council Business address, 520 American National Bank Building. Home address, 2014 Park Road, Richmond, Virginia.

HENRY P. BECK—Born in Richmond, Va., Sept. 30, 1868. Son of Henry A. Beck and Henrietta A. Beck. Educated at Richmond High School and Mechanics' Institute. Resident Engineer on extensive improvements laid off by Major Lewis Ginter, which is now Ginter Park. In charge of the Bluefield Water Works, engineer in charge of building Newport News Gas works, and similar enterprises, assistant engineer in surveying the Lee District; Resident Engineer Curls' Neck Farm; superintended laying off conduits for Virginia Electrical Railway and Development Co.; Chief Engineer Suffolk and Carolina Railway, and associated with many other works of active engineering and constructions. Member of American Society of Civil Engineers; number of years member of Board of Aldermen; elected by the City Council Building Inspector 1907, and continued in this office until elected to Administrative Board, 1912, and re-elected to Administrative Board in 1915 by large majority; married Katherine Essig, of Richmond, April 24, 1916. Business address, City Hall, Richmond, Va. Home address, Dickinson Hotel, Richmond, Va.

Photo by Foster.

WILLIAM H. WYATT, JR.—City Official; born, Richmond, Virginia, April 29, 1870, educated, Public Schools, Richmond; in 1886 was a printer on the Labor Herald; from 1888 to 1891 was connected with the Religious Herald, and is still a member of the local Typographical Union; has been prominently connected with the Democratic party for a number of years; on January 1, 1906, he became City High Constable, and has proven himself an efficient and energetic city official. He is a Thirty-second degree Mason; a Shriner; Red Man, and a member of the Junior Order of United American Mechanics, also a member of the Royal Arcanum, and the Eagles. Home address, 3203 Monument Avenue, Richmond. Business address, 18 City Hall, Richmond, Va.

WILLIAM WILSON SALE—Adjutant General; born, Fairfield, Rockbridge County, Virginia, September 30, 1870; son of William M. and Sarah Esteline Templeton Sale; educated, Public and Private Schools, Rockbridge County, Va.; entered Washington and Lee University in 1891; graduated 1893 with degree of Bachelor of Law; began active practice of law in Norfolk, Va.; later, attorney for National Building Association Guarantee and Loan Association, of Baltimore, Md.; Vice-President of Southern Shorthand and Business University of Norfolk; local counsel for Southern Bell Telephone and Telegraph Co.; general counsel for Seaboard Bank, and LaFayette Annex Corporation of Richmond, Va.; active and prominent in military circles, appointed by Gov. J. Hoge Tyler a member of his military staff with rank of Colonel; Democrat; elected in 1901-5 to State Senate; Adjutant General State of Virginia; member of Kappa Alpha, Elks, Eagles, Macabees, Pythians, Senior German Club, Southern Pleasure Club, Ocean View; and Military Club. Home address, Monroe Terrace, Richmond, Va. Business address, Va. Railway & Power Building, Richmond, Va.

FRANCIS W. SCARBOROUGH Consulting Engineer; native of Cincinnati, Ohio; born, 1866; died, December 24, 1915. Mr. Scarborough was an engineer of recognized ability, and many years of his life were spent in Richmond. He came here first as engineer of bridges and construction for the Chesapeake and Ohio Railroad, becoming later Chief Engineer in charge of Maintenance of Ways, in this office he was immediately associated with the construction of the Chesapeake and Ohio Viaduct, one of the greatest railroad improvements executed in this section. Mr. Scarborough left the Chesapeake and Ohio about eleven years ago went to McDonald, W. Virginia, where he was connected with the White Oak Coal Co. in the development of mines. Later he returned to Richmond for the private practice of his profession. At the time of his illness he was engaged in the development of a comprehensive plan for the adjustments of the sewer and water systems in Charlottesville, Va. Mr. Scarborough took a deep interest in municipal affairs, and was frequently employed by corporations as an impartial engineering authority to assist in adjusting matters in which the companies and the city were jointly interested. He was a member of the Westmoreland, and Commonwealth Clubs, and of the Country Club of Va., was Vice-President of the Commonwealth Club for two years. At the time of Mr. Scarborough's death he was President of the Virginia Bonded Warehouse Corporation, 1709 E. Cary St., Richmond, Virginia.

ROY K. FLANNAGAN, M. D. Born, Charlottesville, Virginia, November 23, 1870. Son of Richard Knight and Sibelia Josephine Flannagan; educated, Miller School; Charlottesville High School; University of Virginia; graduated in medicine at University of Virginia, 1894. Health officer, Charlottesville, Va. Director of Inspection State Board of Health; now Assistant Commissioner of Health of Virginia; formerly President of State Conference of Charities and Correction; now Chairman Virginia Child Labor Committee; director of the Orange County School Survey; Chairman of the first Child Welfare Conference in the South at Richmond; author of many treatise on medical school inspection, and public health topics. Member American Public Health Association; National Conference Charities and Correction; Southern Sociological Congress; Virginia Medical Society; Virginia Public Health Association, and others. Democrat; married Lucy Catesby Jones, October, 1896. Children, Roy Catesby, John Edward Knight, Elizabeth Govan, William Hubert. Business address, 1110 Capitol Street. Home address, 2107 Grove Avenue, Richmond, Va.

TRAVIS POINDEXTER ELAM—Chief Clerk Railway Mail Service; born at Trevillians, 1867; has been in mail service since 1889; in 1900, there were forty-eight men under his supervision. So rapidly has the service developed, and so efficiently has Mr. Elam done his wrok that he now exercses supervision over 168 men, and is responsible for service over 4,400 miles of road; his territory includes Eastern and Central Virginia, Eastern and Central North Carolina, extending west to Hinton, West Virginia. City residence, 712 North Avenue, Barton Heights, Richmond, Va. Summer home, Louisa County, Virgina Business address, 222 Custom House Building, Richmond, Virginia.

J. B. WEAVER—General Manager Newport News Shipbuilding and Dry Dock Company, Newport News Virgina.

T. GRAY HADDON Lawyer; born, Dinwiddie County, Virginia, March 15, 1884. Son of Thomas G. and Musa D. Haddon; educated Public Schools of City of Richmond; Secretary to Attorney General of Virginia seven years; now practicing law; has been a member of the City Council about five years. Member of Knights of Pythias; Woodmen of the World; Jr. O. U. A. M. of Virginia; Sons of Confederate Veterans; Democrat; married Lottie I. Haddon, July 5, 1905. Children, T. Gray Haddon, Jr., Phyllis Epps Haddon. Business address, 601 American National Bank Building. Home address, 1616 Beverly Street, Richmond, Va.

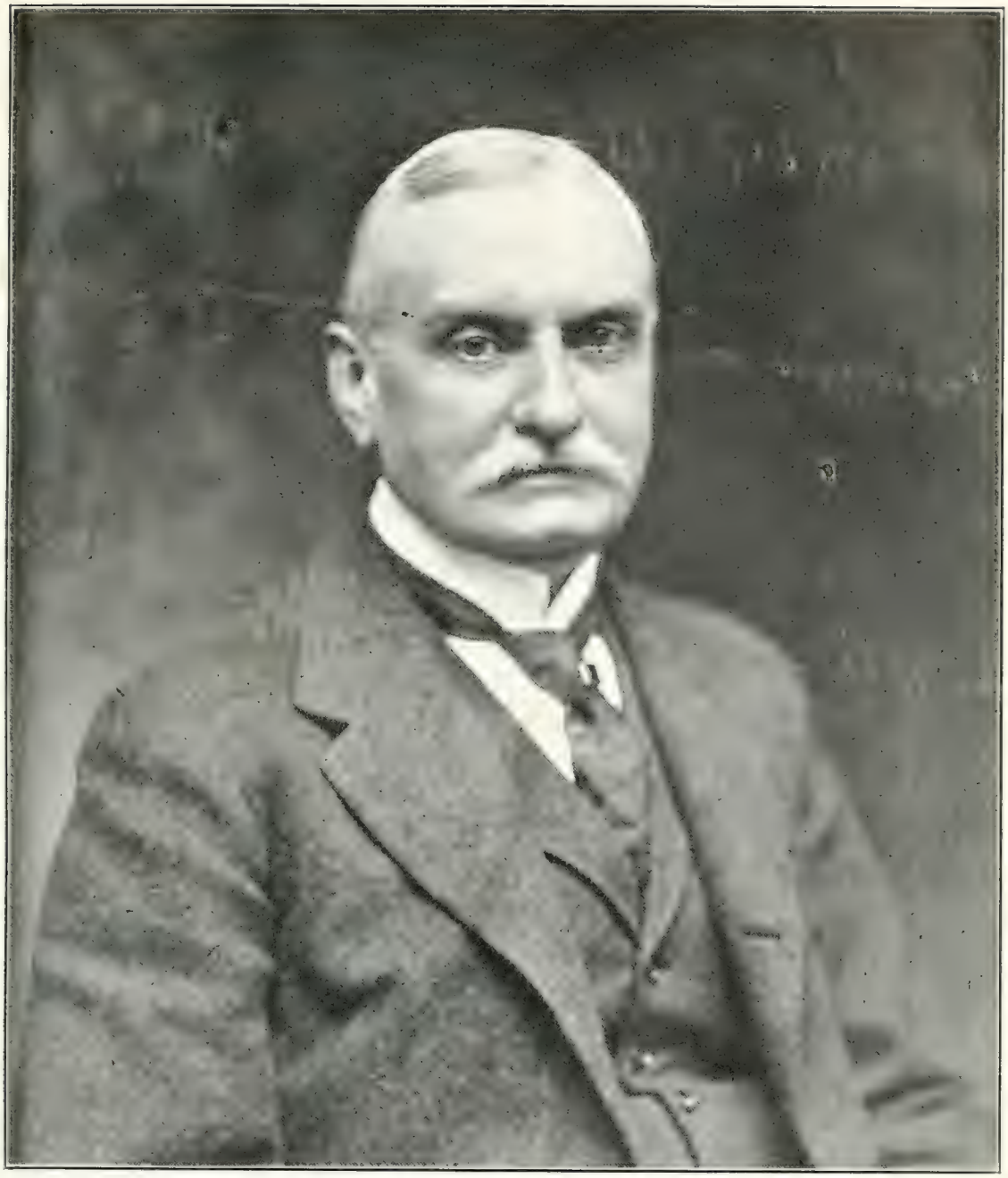

THOMAS FORTUNE RYAN—Financier; born Nelson Co., Va., Oct. 17, 1851; married Ida M. Barry, of Baltimore, Md., Nov. 25, 1873. Began business career 1868, Baltimore dry goods house; entered Wall Street 1870; Member New Yory Stock Exchange 1874; afterwards interested in consolidation and extention of the street railways and lighting systems of New York, Chicago, and other cities and in reorganization of various railways in the South, coal properties in Ohio and West Virginia and railways in Ohio; purchased controlling interest of stock of Equitable Life Assurance Soc. of U. S., 1905; retired as officer or director in more than 30 corporations, Dec. 1908, in which he was controlling factor; Director Guaranty Trust Co.; Carolina, Clinchfield and Ohio Ry Co.; Clinchfield Coal Corporation; Cumberland Corporation; Delegate from Virginia to the Democratic National Conventions, 1904 and 1912. Member Chamber Commerce; Southern Society. Clubs—Metropolitan, Manhatten, Union, Lawyers, Catholic, New York Athletic, Democratic, Army and Navy, Automobile, Country, Knollwood Country, Riding, Tuxado (New York), Metropolitan (Washington). Home, 858 5th Ave., New York; Virginia Estate, Oak Ridge, Va.

JOSEPH BUTTON State Official; born Lynchburg, Virginia, October 31, 1865; son of Charles William, and Mary Elizabeth (Zollickoffer) Button; educated, Public Schools of Lynchburg, Virginia; Clerk of State Senate, 1895-1906; since which time has been State Commissioner of Insurance; is Secretary Virginia State Debt Commission; member Board of Visitors Virginia Military Institute; Secretary State Democratic Committee, 1896-1906; member State Democratic Committee since 1904, has been chairman 10th District Congressional Committee since 1896; member Westmoreland, Commonwealth, and Country Clubs of Richmond, Virginia; Providence Forge Fishing and Hunting Club; Cobbs Fishing and Hunting Club; Colonel Button is an Elk, Mason, and Shriner, also a Democrat. Business address, State Capitol, Richmond, Virginia. Home address, The Hanover Apartments, Richmond, Virginia.

Photo by Foster

GARRETT BUCKNER WALL Railroad Official; born, Kenton County, Kentucky, April 6, 1870; son of Garrett S. and Elizabeth Buckner Wall; educated, Washington and Lee University; United States Naval Academy, Annapolis, Maryland, class of 1889. Chief Clerk to Train Master; Assistant Superintendent; Superintendent; General Superintendent and General Manager; appointed Real Estate and Tax Agent, 1898; Assistant to President of Chesapeake and Ohio Railroad, 1905, in charge of Real Estate, Tax and Industrial Departments; member Country, Commonwealth and Hermitage Golf Clubs, Richmond, Va. Democrat, married Louise de Montmollen April, 1897; Children, Martha and Garrett Buckner Wall Jr. Business address, Chesapeake and Ohio Railroad, Richmond, Va. Home address, 1820 Monument Avenue, Richmond, Va.

GEORGE W. KOINER—Commissioner of Agriculture and Immigration; born, Augusta County, Virginia, September 2, 1854; son of Cyrus and Catherine M. Koiner; educated in Public Schools of Augusta County; and Roanoke College. Among public services rendered his state we mention his service as a Trustee of Roanoke College; his Presidency of the Virginia Commission to World's Fair; and his Presidency of Association of Commissioners of Agriculture of the Southern States; was a director of the Southern Commercial Congress; served two terms in the House of Delegates, representing Augusta County, has been re-elected to his present office by overwhelming majority. Is a staunch Democrat; and a practical and successful farmer; one of Virginia's most scientific agriculturalists. Married Augusta V. Farron; five children. Business address, Capitol Building. Residence, 1616 Grove Avenue, Richmond, Va.

HENRY R. McILWAINE—State Librarian; born, Farmville, Virginia, 1864; son of Joseph Finley, and Sara Embra McIlwaine; educated, Private Schools, Hampden-Sidney College, and Johns-Hopkins University, Baltimore, Md., graduating in 1893, and was immediately offered the chair of English and History, at the Hampden-Sidney College, which he held until 1907, when he was elected State Librarian at Richmond, Va.; is a member of the American Library Association; American Historical Society; Virginia Library Association; National Association of State Librarians. Is a member of the Beta Theta Phi, and Phi Beta Kappa Fraternities, Westmoreland and Country Clubs of Richmond, Va.; is a Presbyterian, a Democrat. Business address, State Library, Richmond, Va. Home address, 608 West Grace Street, Richmond, Virginia

S. S. P. PATTESON—Attorney; born, Amherst County, Virginia, December 15, 1856. Son of Dr. David and Elizabeth Camm Patteson; educated, Randolph-Macon College, 1872-73 and Private Schools. Former Chairman Richmond City Democratic Committee and member House of Delegates from Richmond City; member Westmoreland, Country Club of Virginia, City Club of New York; Democrat. Business address, Mutual Building. Home address, 2505 Stuart Avenue, Richmond, Va.

Photo by Homeier & Clark.

BENJAMIN L. PURCELL—State Official; born, Richmond, Virginia, Educated, Private Schools, and Virginia Military Institute. Deputy Dairy and Food Commissioner, 1908-14; State Dairy and Food Commissioner, 1914, which office he now holds. Drafted the first pure food law in Virginia, engaged in wholesale drug trade which eminently qualified him for his present position; Democrat. Home address, Glen Allen, Virginia. Business address, 18 State Library Building, Richmond, Virginia.

HENRY E. TRESNON—City Official; a native Virginia; has been Commissioner of Revenue, Richmond, Virginia, since 1911, previous to which he was connected with the commissioner's office for eleven years, being recognized as one of the most capable and conscientious officials ever connected with the city government, since being at the head of his department he has materially increased its efficiency and has rendered signal service to the city. Home address, 2316 Grove Avenue, Richmond, Virginia. Business address, 108 City Hall, Richmond, Virginia.

LUCIUS FALKLAND CARY—Attorney; born, Richmond, Virginia, October 31, 1879; son of Wilson Miles and Lilias Blair Cary; educated, Private Schools, Hampden Sidney College, and University of Virginia, where he received the Bachelor Degree in Law in 1907. Vice-President of the Virginia Carolina Hardware Company, member Westmoreland Club, Second Presbyterian Church. Married Alma Miller Cecil, Richmond, Virginia, January 19, 1910. Children, Lucius Falkland, Jr., a daughter, Cecil, died 1914. Home address, 1822 Hanover Avenue, Avenue, Richmond, Va. Business address, Travelers Building, Richmond, Va.

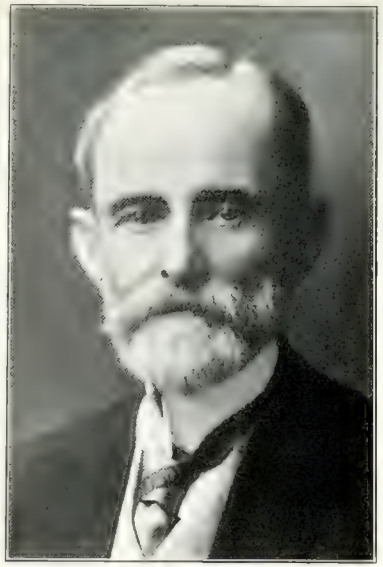

GIDEON A. DAVENPORT—Capitalist; born, Richmond, Virginia, August 20, 1845; son of Isaac Davenport, Jr. and Eliza Nye Davenport; educated, Private Schools, Richmond, Va.; Virginia Military Institute; and in Lausanne, Switzerland. Served in Civil War with the cadets of the Virginia Military Institute; was in the McDowell Campaign, at the battle of New Market, at Lynchburg, and in the lines and trenches below Richmond, Va. and other places. In early life was railroad contractor; fire insurance and stock brokerage business; director of First National Bank for many years; now retired from business. Member of Westmoreland, Commonwealth, Hermitage Golf, Country Club of Va., and Richmond German Club. Member Chamber of Commerce; Camp Lee No. 1, Confederate Veterans; member of Baltimore Country Club, Bay Head Yacht Club, Bay Head, N. J. Democrat; married twice first wife, Eliza Wilkins Bruce (died January 20, 1875), no issue. Second wife, Ann Clark Rutherfoord, April 24, 1878. Children, Elizabeth Clark, Elise Nye, Mary Heath, and Alexander Rutherfoord. Address, 203 West Franklin, Richmond, Va.

GEORGE BEN JOHNSTON—Surgeon; born at Tazewell, Virginia, July 25, 1853. Son of John Warfield and Nicketti Floyd Johnston. Began his education at the Abingdon Male Academy, Abingdon, Va. Afterwards attended school at Wheeling, West Virginia, then attended the University of Virginia. Graduated in medicine from the University of the City of New York in 1876. Began the practice of medicine in Abingdon, Va., where he then lived, later, 1879, moved to Richmond and practiced medicine and surgery. In 1892 he married Miss Helen Coles Rutherfoord, of Rock Castle, Va. For many years was Professor of Surgery in the Medical College of Virginia. In 1914 he retired from the professorship and was made a life member of the Board of Visitors of that institution. Is Chief Surgeon to the Johnston-Willis Hospital, Richmond, Va.; Surgeon to the Abingdon Hospital, Abingdon, Va.; and to the Park View Hospital, Rocky Mount, N. C. Was for a number of years Chief Surgeon of the Volunteer Staff of the City Home Hospital, Richmond, Va. Is a Fellow of the International Surgical Association, of the American Surgical Association (President, 1904-05). Ex president Medical Society of Virginia and of the Southern Surgical and Gynecological Society. Is one of the founders of the American College of Surgeons; a member of the American Association of Obstetricians and Gynecologists, and of numerous other medical societies. Contributor to medical and surgical literature. Is an LL. D. of St. Francis Xavier's College, New York. Member and ex-persident of the Society of the Cincinnati in the State of Virginia. Member of the Westmoreland Club. A Democrat in politics and a Catholic in religious affiliation. Residence, 407 East Grace Street, Richmond, Va.

JULIAN ALVIN CARROLL CHANDLER—Educator; born, Guineys', Caroline County, Virginia, October 29, 1872, son of Joseph A. (M. D.) and Emuella Josephine Chandler; educated, A. B. William and Mary College, 1891, A. M. 1892; Ph. D. Johns Hopkins University, 1896 (LL. D. Richmond College, 1904). Instructor in History and English, William and Mary College, 1891-92; Principal Public Schools, Houston, Va., 1892-93; Instructor Morgan College, Baltimore, Md., 1894-96; Dean Faculty, 1896-99; Acting President, 1899-1900, Woman's College, Richmond, Va.; Acting Professor, History and Literature, Richmond College, 1897-1900; Professor English same college, 1900-04; Dean Richmond Academy, 1902-04; Editor for Silver, Burdett & Co., publishers, 1904-07; Editor Virginia Journal of Education, Richmond, 1907-09; Professor History, Richmond College, 1908-09; Supt. of Schools, Richmond since 1909; Lecturer in Virginia Summer School of Methods; director History and Education, Jamestown Exposition, 1907; member Virginia Hist. Society; American Hist. Association; Society for Preservation of Virginia Antiquities, N. E. A.; Kappa Alpha; Phi Beta Kappa; and Westmoreland Club; Democrat; married Lenore Burten (Duke), July 10, 1897; children, Herbert G., Alvin D., Carroll C. and Julian A. Business address, 805 East Marshall St., Richmond, Va. Home address, 2023 Hanover Ave., Richmond, Va.

Rev. LLOYD T. WILSON—Born, Graves County, Ky., December, 1866; son of W. J. and Rebecca Josephine Wilson; educated, Southern Normal, Bowling Green, Ky. Pastor Grave Street Baptist Church, Richmond, Va.; Trustee Southern Baptist Theological Seminary, Louisville, Ky.; Trustee Richmond College, Richmond, Va. Married Delen Dyng, November, 1889, has 3 children, Rhey B. Wilson, Lloyd T. Wilson, Jr., and Ione Lucile Wilson. Home address, 2207 Hanover Avenue, Richmond, Va.

ROBERT A. LANCASTER, Jr.—Born, Richmond, Virginia, August 16, 1863; son of Robert A. and Mary Ely Lancaster. Educated, McGuire's School; Norwood School, and later private tutor; Secretary Westmoreland Club, December, 1900 to 1915; Treasurer Virginia Historical Society; started business as bookkeeper for Lancaster & Lucke (bankers); since 1893 in real estate loan business. At one time President of Art Club of Richmond and second President of the Associated Charities of Richmond; Author of "Historic Virginia Homes and Churches," published October, 1915, by J. B. Lippincott Company; has been in real estate loan business since 1893. Member Westmoreland; Country Club of Virginia; Art Club of Richmond; Virginia Historical Society, and Sons of Revolution; Chamber of Commerce; Democrat; unmarried. Business address, 721 Mutual Building. Home address, 904 Park Avenue, Richmond, Virginia.

JOHN E. BUTLER—Building Inspector; educated, Public Schools of Richmond, Virginia. Was connected with M. J. Dimmock, Architect, and under Captain Dimmock had wide experience in architectural and mechanical drawing, and in building and contracting generally. For three years served as Deputy Building Inspector, and on January 1, 1913, became head of the office which position he stills fills with great efficiency. Is a member of Knights of Pythias; Bricklayer's Union, No. 6, of Virginia, and Junior Order of American Mechanics. Business address, 316 City Hall. Home address, 916 West Main Street, Richmond, Virginia.

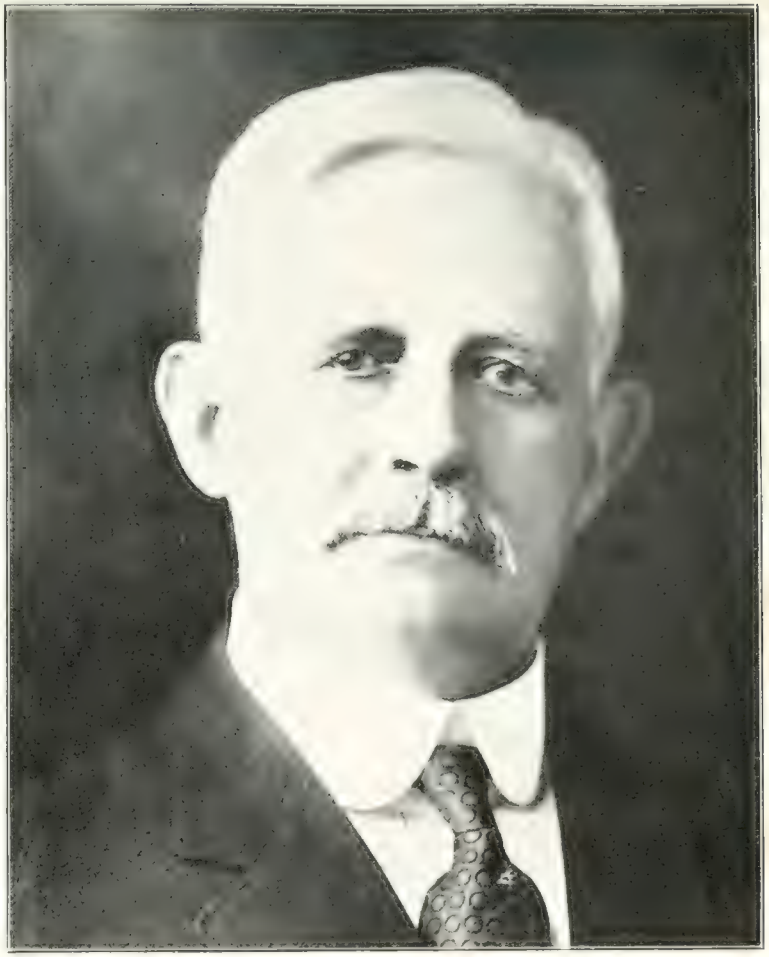

JAMES DOBSON CRUMP—Publisher; born, Richmond, Virginia, August 23, 1848; son of Robert H. and Sarah E. Crump, educated, Private Schools; President B. F. Johnson Publishing Company, director National State and City Bank; director Richmond Trust and Savings Co.; member Westmoreland; Country Club of Virginia, Rotary and Business Men's Clubs; Democrat, married Nannie Armistead Crump, November 4, 1875, children, Dr. Armistead Crump of New York, Lora Crump. Business address, Post Office Box, 1458, Richmond, Va. Home address, "The Chesterfield," Richmond, Virginia.

Dr. J. O. FITZGERALD, Jr. Born, November 26, 1886; son of J. O. and M. R. Fitzgerald; educated, Guilford College; University of N. C. and University College of Medicine, Richmond, Va. Bacteriologist Virginia State Board of Health, Richmond, Va. Married Bertha Baugh, June 6, 1913, has one son, James B. Fitzgerald. Business address, 1110 Capitol Street, Richmond Va. Home address, 808 Stuart Road, Barton Heights, Richmond, Va.

W. E. HARRIS Real estate broker; born, January 7, 1856, Botetourt County, Va. Son of A. W. and Francis Leonard Harris. Educated Virginia Polytechnic Institute, Blacksburg, Va.; U. S. Military Academy, West Point, N. Y. Business address, 420 Mutual Building, Richmond, Va. Home address, 1039 W. Grace St., Richmond, Va.

HENRY S. HOTCHKISS Manufacturer; President Starke's Dixie Plow Works, Secretary and Treasurer Virginia Bonded Warehouse Corporation. Residence address, 7 East Franklin Street, Richmond, Virginia. Business address, 1707-1709 East Cary Street, Richmond, Virginia.

E. RALEIGH PHILLIPS Attorney at law; born, Richmond, Va., February 12, 1880; son of William Armstead and Mary Willie Spears Phillips; educated, Public Schools of Richmond and Richmond College, graduating in 1905; served as clerk of court for a number of years, takes great interest in civic improvement. Business address, 419 American National Bank Bldg. Home address, Phillips Grove, Fulton Hill, Richmond, Va.

ROBERT EDWARD SIMPSON—Railroad Official; born, Glen Alpine, North Carolina, October 20, 1869; son of James L. Simpson; educated in Public Schools. In service of Southern Railway as water boy, section laborer, section foreman, extra gang foreman, work train conductor, freight train conductor, passenger conductor, track supervisor, roadmaster, trainmaster, assistant superintendent, superintendent, General superintendent. Mason; Democrat; married Annie Ellis, December 10, 1902. Business address, Southern Railway, Richmond, Virginia. Home address 2500 Grove Avenue, Richmond, Virginia.

PHILIP WHITLOCK—Born, Poland, 1838; came to Richmond, Virginia, 1854. Founder of the Old Virginia Cheroot Factory in 1880, sold out to the American Tobacco Company in 1891, was connected with the tobacco business until he retired in 1895. Director Savings Bank of Richmond; Virginia Trust Company; Atlantic Life Insurance Company, Richmond, Virginia. Served with the old Richmond Grays during the war, C. S. A.; was President of Jefferson Club for five years; is a Mason, and Chapter. Home address, 205 East Grace Street, Richmond, Virginia.

JAMES B. PACE—City Treasurer; prominent in business and financial circles; erected the first metropolitan building in the City of Richmond; for many years President of the Planter's National Bank, Richmond, Virginia. Mr. Pace has discharged the duties of the office of City Treasurer with immeasurable credit to himself, and with such satisfaction to the citizens of Richmond, as to hold him in the office for nearly a decade of continuous service. Home address, 1111 ½ Grove Avenue, Richmond, Virginia. Business address, 10[illegible] City Hall, Richmond, Virginia.

JOHN L. SATTERFIELD—City Sergeant; born in Maryland, 1863. A popular and efficient city official; came to Richmond in early life; served on Board of Aldermen, Richmond, for two terms, now City Sergeant, Richmond, Va.; started early in life in produce shipping business; is a forceful speaker, and a keen student of city politics and municipal affairs, a staunch Democrat of the Jeffersonian school, and has earned the sobriquet of "Honest John." Home address, 2717 East Grace Street, Richmond. Business address, 219 City Hall, Richmond, Virginia.

CHARLES K. BRYANT—Architect; born, Powhatan County, Virginia, August 4, 1867; son of Dr. James Wilson and Betsy Tunly Bryant; educated in Public and Private Schools of Richmond, Virginia; six years service in United States Government as Supervising Architect of the Treasury Department at Washington, D. C.; built John Marshall High School and other important buildings; served with Colonel Ashby's Light Cavalry of Richmond, Virginia; Thirty-third degree Mason; Democrat; member of Protestant Episcopal Church; married Mary Garland Berry, October 21, 1908. Home address, 1825 Hanover Ave., Richmond, Va.

WHITMELL S. FORBES—Merchant, born, Currituck County, North Carolina, December 23, 1851; son of William P. and Jane Christian Forbes; edulated, Wake Forest College, North Carolina; President W. S. Forbes & Company; President Richmond Guano Company; President Venable Fertilizer Company; President Powhatan Chemical Company, member Commonwealth, Business Men's, and Country Clubs, Richmond, Virginia; Democrat; married Anna Blanchard, October 11, 1876; children, Mrs. A. P. Ripley, Mrs. E. D. Hotchkiss, Jr., William P., Blanchard S. Home address, 3401 Monument Avenue, Richmond. Business address, 10th and Byrd Sts., Richmond, Virginia

THOMAS GRESHAM Capitalist born, Chesterfield County, Virginia; son of W. A. and Nannie Haskins Gresham, educated, Richmond College, Va., George Washington University; Alumnus Richmond College, L. L. B. George Washington University, President Union Securities Co., Treasurer Hamilton Ridge Lumber Corp., director in various corporations, banks, warehouses, railroads, real estate corporations manufacturing plants etc. Member Commonwealth, Country and Business Men's Club; Democrat; married Lelia Eleanor Gluyas, December 27, 1904; issue, Thomas Haskins Gresham. Business address, American National Bank Building Home address, 615 Seminary Avenue, Richmond, Virginia

JOSEPH L. TIPTON Manufacturer, born, Monroe County, Ohio; son of Thomas L. and Hannah A. Tipton, educated, Public Schools of Monroe County, Ohio, Assistant General Agent, and General Agent for Deering Harvester Co.; General Agent, International Harvester Company of America, Richmond, Va. In hardware and implement business prior to connection with International Harvester Co.; member of Masons, I. O. O. F., K. of P.; N. C. T., Temperance worker, and Bible class student Republican; married Lola Dawson Tipton, October 30, 1903 Business address, 1709 East Clay Street, Richmond, Va. Home address, 2509 Hanover Ave., Richmond, Va.

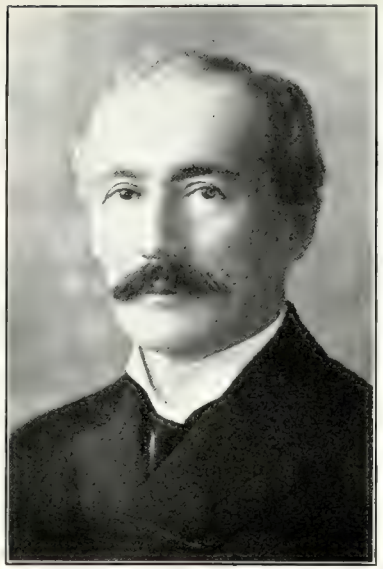

E. KARL VIETOR Born, Bremen, Germany, January 3, 1861; son of H. G. and Laura Bredt Vietor; educated, Gymnasium, Bremen; Imperial German Consul for Virginia; Commission Merchant, dealer and re-handler of leaf tobacco; Proprietor of Star Ware House, 12,000 hhds. capacity. Member Westmoreland Club, and Gesang Verein, Virginia; married Maria Luise Graeber, December 6, 1888. Children, Laura Maria, Friedrich Martin, Johanna Helene, Gertrud Elisabeth. Business address, 1800-2200 Semmes Avenue, Richmond, Va. Home address, Haus Vietor, near Granite, Chesterfield County, Virginia.

Photo by Homeier & Clark

BAYARD TAYLOR JELLISON Railroad Official; born, Indiana County, Pennsylvania; son of George and Elizabeth L. Jellison. Entered railroad service as messenger boy, Pennsylvania Railroad, since which time he has been consecutively clerk to superintendent of Pittsburgh and Western Railroad; chief clerk to superintendent of Chesapeake and Ohio Railroad; chief clerk to general superintendent, to general manager, to vice-president, fuel agent and purchasing agent of same road. Member of Westmoreland, Commonwealth, Country Club of Virginia, Business Men's Club, Richmond and New York Railroad Clubs; unmarried. Business address, C. & O. R. R. Co. Home address, Hanover Apartments, Richmond, Va.

Photo by Homeier & Clark

ROBERT H. TALLEY Attorney; born, Henrico County, Virginia, October 25, 1877, son of Robert H. and Annie I. Talley; educated, Public Schools of Richmond, and at Richmond College. Assistant United States Attorney, United States Attorney; Referee in Bankruptcy; member of Commonwealth, Country Club of Virginia, and Business Men's Club; Republican; married Leonora Waddill, October 15, 1903. Children, William Graves and Robert H. Jr. Business address, 1003-04 Mutual Building, Richmond, Va. Home address, Westhampton, Henrico County Virginia.

BENJAMIN OLIVER JAMES Born Goochland County, Virginia, June 4, 1852, son of Martin and Elizabeth James; educated in Preparatory schools; Hampden-Sidney College; Washington and Lee University. Commonwealth's Attorney; member of House of Delegates; Secretary of the Commonwealth of Virginia; moved to Richmond, January, 1896. Member Westmoreland Club; Elks; Richmond Chamber of Commerce; Democrat; married Evelyn Kean James, December, 1910. Business address, Capitol Bldg., Richmond Virginia. Home address, "The Westchester," Richmond, Virginia.

LOUIS H. MACHEN Born Centreville, Fairfax County, Virginia, July 10, 1871. Son of James P. and Georgie Chichester Machen; educated, Locust Dale Academy; Episcopal High School; Columbian (George Washington) University; and University of Virginia, where he edited the University Magazine, and College Topics; was Associate Editor of Corks and Curls; began practice of law at Fairfax, Virginia, 1897. Presidential Elector, 1900; moved to Alexandria, Va., 1902, in partnership with R. C. L. Moncure; State Senator, 1904-8; in 1910 formed partnership with Charles T. Jesse; was Editor of the Alexandria News, and in 1908 and 1912 was Special Legislative Writer for the Times-Dispatch, Richmond, Va. Director of the Legislative Reference Bureau; member of Westmoreland Club, and member of Delta Kappa Epsilon, and Phi Delta Psi Fraternities; Democrat; married Adine McGowan May 17, 1911. Business address, Capitol, Richmond, Va. Residence, 314 East Franklin Street, Richmond, Virginia.

HUGH CAMPBELL President United States Tobacco Company; proprietor Hugh Campbell and Company, tobacco, 1900 E. Franklin Street, Richmond, Virginia. Business address, 19th Street, corner of Cary, Richmond, Virginia. Home address, 1201 E. Franklin Street, Richmond, Virginia.

HERBERT L. McCONNELL Insurance official; born, Stewartstown, Pa., August 31, 1886; son of S. J. McConnell; educated, Goldey College, Wilmington, Del.; was connected with New York Life Insurance Co. at Wilmington, Del.; is now Assistant Secretary Atlantic Life Insurance Co.; Richmond; Grand High Priest Royal Arch Masons; member Hermitage Golf Club; married Miriam Heathcote, 1900. Business address, care Atlantic Life Insurance Co., 900 Va. Ry. & P. Building, Richmond, Home address, 2205 Floyd Avenue, Richmond, Va.

GEORGE MURRELL WYATT Steamship Official; born, Richmond, Virginia, Nov. 17, 1854; son of West and Virginia A. Wyatt; educated S. T. Pendleton's School, Richmond, Va.; with John J. Crutchfield (grocers), for two years as clerk; entered service of Old Dominion S. S. Company in 1870, as Assistant Purser; was promoted in three months to Purser on S. S. Hatteras; also served on S. S. Niagra, and S. S. Albemarle. Left the sea in 1872 to accept position as Assistant Cashier on the pier in New York; transferred to Richmond in 1873, continuing in Richmond office since in various capacities—Cashier, Ticket Agent, Chief Clerk, promoted to Agent 1910. Member Business Men's Club; American Association Freight Agents; Local Freight Agent Association of Richmond; Chamber of Commerce; Democrat; married Laura Virginia (Wyatt), January 1, 1884; (nephew and adopted son Willie W. Nance). Business address, Old Dominion S. S. Co., Richmond, Va. Home address, 210 East Franklin St., Richmond, Va.

Paul M. Taylor, Photographers, Norfolk, Va.

Dr. F. S. HOPE—Mayor of Portsmouth, Va.

HENRY C. COFER Born, "White Marsh" Surry County, Virginia. Son of Abner Berlin and Sue Ann Cofer; educated, Sycamore Academy, Isle of Wight Co., Rev. John W. Ward, principal. 1887 to 1890 with R. R. Turner, lumber manufacturer; Raynor, Isle of Wight Co., Bookkeeper and Postmaster; 1890 to 1900 with M. S. Block and Co., wholesale leather, Richmond, Va., as Bookkeeper and Credit Man; 1900 to 1905 with First National Bank, Newport News, Va., as Bookkeeper; 1905 to 1914 with American National Bank, Richmond, General Utility and Note Teller; 1914 to date with City of Richmond, as Special Accountant; 1914 and 1915, Instructor in Accounting, Va. Mechanics Institute; member Lodge, number 53 A. F. and A. M. Democrat; married Nellie S. Cofer, July 15, 1902, children, Helen Callcote, Ann Womble, Catherine Goode, Henry Callcote II. Business address, 314 City Hall, Richmond, Va. Home address, 2704 Floyd Ave., Richmond, Va.

SAMUEL LEE KELLEY—Attorney; born Richmond, Virginia, June 22, 1864. Son of Samuel Alexander and Mary Jane Quinn Kelley; educated, Charlottesville (Private Schools), Huntington, West Virginia; Churchland Academy, Va.; Richmond College; and University of Virginia; in 1889 graduated University Law School; for six years a representative of Richmond City in House of Delegates. In 1900 was Presidential Elector for the 3rd Congressional District, and in 1908 for the State at large, and for four years was representative of the third district of State Democratic Executive Committee; Roman Catholic; member of Knights of Columbus; Ancient Order of Hibernians; Sons of Confederate Veterans; Order of Elks;

W. KIRK MATHEWS—Attorney; born, Appomattox County, Virginia, July 13, 1865; son of Thomas P. and Bettie B. Mathews, educated, Richmond College; law firm of Gunn & Mathews, married Kate Gunn, October 17, 1907; Democrat. Home address, 2520 Floyd Avenue, Richmond, Va. Business address, 1130-1132 Mutual Building, Richmond, Virginia.

Business Men's Club and Chamber of Commerce. Business address, 405 American National Bank Building, Richmond, Va. Home address, 100 East Franklin Street, Richmond, Va.

MILTON COURTRIGHT ELLIOTT Attorney; born Norfolk, Virginia, Dec. 28, 1879; son of Warren Grice, and Margaret Blow Elliott; educated Academic and Law Departments University of North Carolina, 1895-98; Law Department University of Virginia, 1900-02; counsel to Comptroller of the Currency of the United States 1912-14; Secretary and counsel to Reserve Bank Organization Committee, 1914; Counsel to Federal Reserve Board at present time; especially employed as Counsel to Comptroller during the banking panic of 1907; detailed to Senate Committee on Banking and Currency as representative of the Treasury Department during the passage of the Federal Reserve Act. Member of American Bar Association, Virginia Bar Association, American Academy of Political and Social Science; Commonwealth Club, Richmond, Va. University; Press; and

ALVIN M. SMITH—President Smith-Courtney Co., manufacturers and jobbers of supplies and machinery; President Business Men's Club, Richmond; Vice-President Broadway National Bank, Richmond; President Rotary Club, Richmond; director Chamber of Commerce, Richmond; President Richmond Exhibition Co., newspaper writer and critic. Business address, 809 East Cary Street, Richmond, Va. Home address, 2215 Monument Avenue, Richmond, Va.

Army and Navy Clubs of Washington, D. C. Democrat; married Lucy Hamilton Cocke, December 29, 1906. Children, Warren Grice and John Page. Business address, 291 Treasury Building, Washington, D. C. Home address, 1818 One Street, N. W., Washington, D. C. and Charlottesville, Va.

GEORGE B. WILSON—Account and auditor; born March 29, 1868; son of Charles and Margaret M. Wilson; educated at high schools of Lenark and Peebles, Scotland. Was connected with the firm of Wingo, Ellett & Crump Shoe Co., Richmond, Va. in various official capacities for nearly twenty years; President Wilson, Pullen & Co. for four years, since then has been connected with George G. Wilson & Co., Public Accountants and Auditors, headquarters at Richmond, Va.; branch offices at Charlotte, N. C. and Charlottesville, Va. Is a certified public accountant and fellow of the American Association of Public Accountants, and a member of Virginia Society of Public Accountants. Married Cora Boisseau, February 10, 1892, has one son, George Arthur Wilson. Business address, 209-10 Moore

CONRAD F. SAUER Manufacturer; born, October 13, 1867, son of Conrad and Sara Sauer; President and Treasurer C. F. Sauer & Co., President American Glass Works; President Interstate Commerce Company, President Hermitage Realty & Investment Company; member Business Men's Club, Country Club, Rotary Club, Advertisers Club, and Chamber of Commerce, Richmond, Va. Married Olga Hassel; has two children, Conrad F. Sauer, Jr. and Helen Sauer. Business address, West Broad Street, corner of Meadow. Home address, 2315 West Grace Street, Richmond, Va.

Building, Richmond, Va.; 812-13 Commercial Bank Building, Charlotte, N. C.; Chamber of Commerce, Charlottesville, Va.

JAMES N. BOYD—Banker; born, Richmond, Virginia, May 12, 1850; died, September 6, 1915. Son of John W., and Virginia (Nalle) Boyd; educated, Roger Martin School, Richmond, Virginia. Was President of Planters' National Bank; James N. Boyd & Company, Inc.; Vice-President, Virginia Trust Company; Director, Virginia-Carolina Chemical Company; Southern Biscuit Works; Police Benevolent Association, Richmond, Virginia; Director Southern Cotton Oil Company, New York. Served as Second Sergeant, Company F, First Virginia Volunteer Regiment. Married Mildred C. Edmunds, of Halifax County, Virginia, January 12, 1877; left seven children; was a life long Democrat; an Episcopalian, and member of Westmoreland, Commonwealth, and Country Club, of Richmond, Virginia.

JOHN GREENE CORLEY—Born, Nashville, Tennessee, June 20, 1863; educated in Private Schools; in 1885 Mr. Corley accepted a position as General Manager of the Cable Piano Company, a great musical house, covering the two Virginias, North Carolina, and part of South Carolina, and conducted the business so successfully for a number of years that in 1911 he was able to organize a local stock company, which took over the business of the Cable Piano Company which is now the Corley Company, and continues to control the Cable Pianos in this territory. They have built a widely extended wholesale and retail trade. At present time Mr. Corley is Vice-Chairman of the Richmond City School Board; member of the Board of Trustees of Woman's College; member of Board of Directors of the Chamber of Commerce; President of the Wednesday Club; President of the Rotary and member of Country Club; married Lillian Gray Towles, December 24, 1889. Has one surviving son, Frank Winston Corley, Alex. McKenzie died in infancy. Democrat. Residence, 611 W. Grace. Business address, 213 E. Broad St., Richmond, Virginia.

GEORGE J. HOOPER—Attorney; born, Richmond, Virginia, March 9, 1855; son of George J. and Eliza F. Hooper; educated, Richmond College and Virginia Military Institute. Democrat; married Julia F. Mitchell (deceased), May 24, 1881. Children, Jessie M. (wife of Charles E. Potts), Belle P. (wife of George E. Weitzel), Alice F. Hooper. Business address, 911 E. Main St. Home address, 307 N. Rowland Street, Richmond, Virginia.

Photo by Foster

Rev. FRANK TALBOT McFADEN, D. D.—Pastor First Presbyterian Church, Richmond, Va.; born, Salisbury, Maryland, Feb 5, 1864; son of Rev. Joseph Alexander and Mary A. McFaden; educated, Hampden Sidney College, 1886, graduate A. B. and B. L.; Union Theological Seminary, Virginia, graduate 1889, B. D.; the degree of D. D. was conferred by Washington and Lee University in 1902. Pastor Presbyterian Church, Marion, Va., 1889-1895; First Presbyterian Church, Lynchburg, Va., 1895-1903; First Presbyterian Church, Richmond, Va.,, 1903 to present time. Moderator of Synod of Virginia; always interested in fraternal work; Past Grand Commander Knights Templar of Va.; Past Grand Regent Royal Arcanum of Virginia; Past Supreme Regent Royal Arcanum, United States, and Canada; Present Grand Chaplain Royal Arch Masons of Virginia; interested in educational work, and for many years has been member and Secretary Board of Trustees of Hampden-Sidney College, and on its Executive and Finance Committees; member Board of Trustees Union Theological Seminary, Richmond Va., and on its Executive, Finance and Lectureship Committees; President of Board of Trustees of Presbyterian Training School, Richmond, Va. Erected first church at Lynchburg, Va.; one of organizers of, and first President of Board of Trustees of the Presbyterian Orphans' Home, Lynchburg, Va.; Secretary of Vice Commission of Richmond; member Hermitage Golf and Rotary Clubs; Democrat; married Mary Minge Friend, April 10, 1890; children, Mary, Natalie Friend, Frances T., Frank Talbot, Jr. Home address, 807 W. Grace St., Richmond, Va.

ARTHUR D. WRIGHT—Superintendent of Schools, Henrico County, Virginia. Business address, 701 Chamber of Commerce Building, Richmond, Va. Home address, Highland Park, Richmond, Va.

Rev. JOHN JORDAN WICKER, D. D.—Pastor Leigh Street Baptist Church, Richmond, Va. Doctor Wicker had the degree of doctor of divinity conferred upon him by the Richmond College, 1916. Home address, 2018 Park Road, Richmond, Va.

THOMAS MANN R. TALCOTT—Railway Official; born, Philadelphia, Penn., March 27, 1838. Entered the railway service 1853, and has been continuously in the service, except during the period when he served in the Confederate Army, as Major, and Aide-de-Camp on the staff of General Robert E. Lee; now Vice-President and General Manager, Tidewater & Western Railway Company, Richmond, Virginia. Home address, 19 North Boulevard, Richmond, Virginia. Business address, Allison Building, Richmond, Virginia.

WILLIAM F. SMYTH State Official; born, Emory, Washington County, Virginia. Son of John S. Smyth, and grandson of Tobias Smyth, one of the Founders of Emory and Henry College; educated, Emory and Henry College; appointed in 1884 a clerk in State Auditors' office; 1890, accepted position with George W. Palmer; in 1905 he became general bookkeeper in the State Auditors' office, which position he held until March, 1912, when he became Assistant State Accountant, and in January, 1913, was appointed by Governor Mann to the office of State Accountant, and re-appointed in 1914 by Governor Stuart for the full term of four years. Home address, 2813 E. Grace Street, Richmond, Virginia. Business address, Capitol Building, Richmond, Virginia.

JOHN G. SAUNDERS United States Marshall; born, Buckingham Court House, Virginia, April 25, 1868; son of John Daniel and Martha Virginia Saunders; educated in Public Schools, appointed United States Marshall by President Wilson, 1914, for eastern district of Virginia; Member of Manchester City Council; Elected City Sergeant, Manchester, 1902; Member of I. O. O. F.; Masonic; Order of Elks; K. of P. Democrat; Member of Methodist Church; Married Isabelle P. Voss, December 23, 1889; Children, Isabelle Pearl, John Harold, Edgar Addington, Alma Louise, Elsie Virginia, Kenneth Klopton, Thomas Nelson, Evelyn Page, William Kern, and Emily Marion. Home address, 27th and Semmes Ave., Richmond, Va.

EDWARD NATHANIEL CALISCH Rabbi; born, Toledo, Ohio, June, 1865; son of Henry and Rebecca Van Noorden Calisch; educated, Hebrew Union College, Cincinnati, Ohio; University of Cincinnati; graduate course at University of Virginia, secured degrees of M. A. and Ph. D.; rabbi at Peoria, Illinois, 1887-1891; at Richmond, Virginia, since 1891; author of "A Child's Bible," "A Book of Prayer," "The Jew in English Literature," "Methods of Teaching History," and numerous pamphlets, articles, poems and hymns. Vice-President S. P. C. A.; trustee Denver Hospital; director Atlanta Orphans' Home; Richmond Home for Aged; Virginia Home for Children; Travelers' Aid Society; member Vice Commission of Richmond; Past President District Grand Lodge No. 5 and member of the Executive Committee of the Order. Member of Jefferson Club; Independent Order B'nai B'rith; Masons, Shrine, Elks, Rotary Club, Civic Association. Independent Democrat; married Gisela Woolner Calisch, January 22, 1890; children, Harold Edward, V Woolner, Edward N. H. Home address, 1643 Monument Avenue, Richmond, Virginia

ARTHUR B. CLARKE — Born, Richmond, Va., 1854; son of Augustus B. and Emma Bullington (Keesee) Clarke; educated in private schools of Richmond. Was connected with Old Dominion Iron & Nail Works for a number of years, was president of same for 14 years; was formerly Treasurer of Cameron Stove Co.; President Virginia Society, Sons of American Revolution; was member City School Board for number of years. Member Westmoreland Business Mens, and Art Clubs. Deacon First Baptist Church. Married Lelia Berry (deceased); has 3 daughters, Mrs. Julien Gunn, of Westhampton, Mrs. Frederick L. Keen, of New York, and Josephine Clarke. Business address, 39 Merchants National Bank Building, Richmond, Va.

Dr. P. C. HOFFMANN—Chemist; born, Wiesbaden, Germany (son of American citizen), November 23, 1864; son of Alexander and Louise Alberti Hoffmann; educated Royal Gymnasium, Fresenius' Laboratory, Wiesbaden, University of Giessen, Germany. Chemical Engineer and Superintendent, American Phosphate and Chemical Co., Baltimore, Md., 1885-92; Superintendent, Chesapeake Guano Co., Baltimore, Md., 1893-4; Superintendent, Georgia Chemical Works, Augusta, Ga., 1895; Supt. Monumental Chemical Co., Baltimore, Md., 1896-99; Supt. Virginia Carolina Chemical Co., Savannah, Ga., 1900; General Supt. Virginia Carolina Chemical Co., Charleston, S. C., 1901; Division Manager, Virginia-Carolina Chemical Co., Montgomery, Ala., 1902-3; Assistant Manager, and General Manager, Department, Virginia Carolina Chemical Co., Richmond, Va., 1904; General Manager, Manufacturing Department, Virginia-Carolina Chemical Co., Richmond, Va., 1905-15; member American Chemical Society; in politics, Independent; married Janet Evans Hoffmann, April 12, 1903, at Montgomery, Ala. Children, Philippa, Janet, Philip C., Jr. Business address, Virginia-Carolina Chemical Co., Richmond, Va. Home address, 425 North Boulevard, Richmond, Va.

JOHN A. HANCOCK Railroad official; born, Richmond, Va., July 26, 1859. Son of William T. and Clarissa Hancock; educated, Shockoe Hill Academy, Richmond, Va.; Clerk, Richmond & Danville and Richmond & Alleghany Railroad; Traveling Auditor, Richmond & Alleghany Railroad; Paymaster, Chesapeake & Ohio Railroad; Assistant Treasurer, Chesapeake & Ohio Railroad; member Commonwealth and Country Clubs of Virginia; Democrat; married Katharine Watkins, September 27, 1900; issue, Katharine Carrington Hancock. Business address, Asst.-Treas., Chesapeake & Ohio Railroad Co., Richmond, Va. Home address, 1501 West Avenue, Richmond, Va.

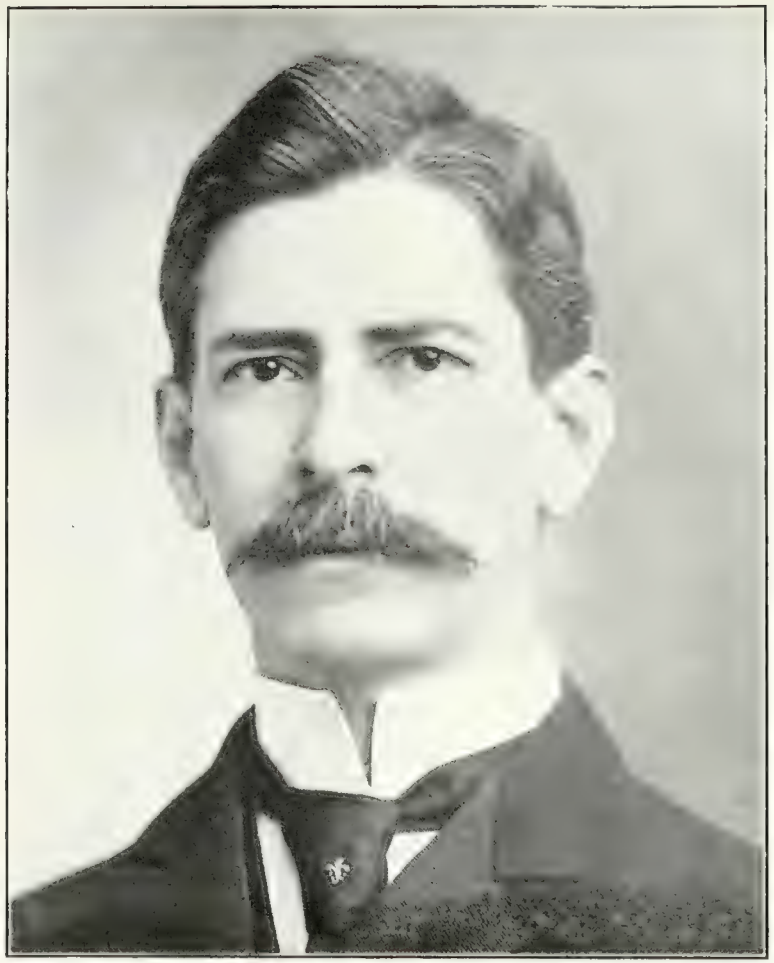

CLAUDE AUGUSTUS SWANSON U. S. Senator; Democrat, of Chatham, Virginia; born Swansonville, Pittsylvania County, Virginia, March 31, 1862; son of John Muse, and Catharine Swanson; educated, Public Schools; Virginia Polytechnic Institute; matriculated at Randolph-Macon College, Ashland, Virginia, graduating with degree of A. B.; studied law, University of Virginia, graduated with degree of B. L.; practiced law at Chatham, Va. until nominated and elected to the Fifty-Third Congress, and was re-elected for six terms; was nominated and elected Governor of Virginia in November, 1905; resigned his seat in Congress and was inaugurated February 1, 1906, and served as Governor of Virginia until February 1, 1910; on August 1, 1910, was appointed by Gov. William Hodges Mann to fill the vacancy in the United States Senate occasioned by the death of Senator John Warwick Daniel, for the remainder of his unexpired term, ending March 3, 1911; re-appointed by Gov. Mann from March 4, 1911, until the meeting of the General Assembly of Virginia, which elected him to fill the unexpired term beginning March 4, 1911, and ending March 3, 1917. Is a "Mason," "Elk," "Odd Fellow," and of the Phi Kappa Sigma Fraternity; Methodist Episcopal; married Lizzie Deane Lyons, December 11, 1894. Home address, Chatham, Virginia.

CARY ELLIS STERN Attorney; born, Caroline County, Virginia, 1862; son of Lews H. and Elzabeth Hall Stern; educated, Randolph-Macon College, Ashland, Virginia; and Richmond College. Is a member of the Business Men's Club, Richmond, Virginia; Democrat; married Eva Vernon Bowe, 1900; children, Cary Ellis, Jr., Dorothy Lewis, Venable Lane. Home address, 1700 Grove Avenue, Richmond, Virginia. Business address, 906-8 Travelers Building, Richmond, Virginia.

JOSEPH A. DART—Born, Atlanta, Georgia, November 18, 1868; son of Louis and Mary Elizabeth Dart. Educated St. Peters School, Richmond; Public School, Danville, Virginia; Member of Guild Catholic Union and St. Peters Alumni; Knights of Columbus. Director of several banks. Connected formerly with Hagan-Dart Tobacco Co., now proprietor Dart Tobacco Co.; married Elizabeth C. Catogni, January, 1904. Children, Elizabeth, Helen, Joseph, Louis, Francis, Anne, Norman. Business address, Dart Tobacco Co., Richmond, Va., 2617 E. Main St. Home address, 911 Floyd Avenue, Richmond, Va.

E. C. KENT—Merchant, Petersburg, Va. Mr. Kent is one of Petersburg's leading citizens, is President of the Chamber of Commerce; President of the E. C. Kent & Company; takes an active part in all matters of public and civic interest. Business address, Petersburg, Va.

JOHN RICHARD WHEAT Physician, born, Dumfries, Virginia, December 11, 1850; son of Dr. Richard Whatcoat, and Rachael Wheat; educated, Medical College of Virginia; Interne at Howard Grove Asylum, and Pinnell Hospital; Medical Superintendent of the Retreat for the Sick; Secretary of the Board of Visitors, and Superintendent of the College Museum, of the Medical College of Virginia. Married Florence Cottin. Home address, 205 East Main Street, Richmond, Virginia.

CHARLES CUNCLIFFE WALKER Railway Official; born, Albemarle County, Virginia, June 21, 1858; educated at Oldfield School, Chesterfield County, Virginia. Entered railway service, October, 1873, and rose through successive positions to his present one of General Superintendent of Transportation, Chesapeake & Ohio Railway; 1876, Messenger, Receiving and Delivering Freight, Brakeman and Fireman, Richmond & Danville Railway; 1876 to 1879, General Operator, Richmond & York River & Chesapeake Railway, at Richmond, and Lestor Manor, Virginia; August 7, 1879, entered service of Chesapeake & Ohio Railway as Clerk in Claim office; was subsequently Assistant Division Superintendent; January, 1897 to January 1, 1901, Division Superintendent at Richmond, Va.; January 1, 1901 to July, 1909, Superintendent Transportation; July, 1909, to July, 1910, General Superintendent of Transportation; July, 1910, to October 1, 1912, Assistant General Manager; October 1, 1912 to date, General Superintendent of Transportation. Business address, General Office, Chesapeake & Ohio Railway Company, First National Bank Building, Richmond, Va. Home address, 806 Cathedral Place, Richmond, Va.

Right Rev. **WILLIAM CABELL BROWN, D. D.**—Born, Lynchburg, Virginia, November 22, 1861; son of Robert Lawrence and Margaret Baldwin Cabell Brown; educated, Norwood High School, Nelson County, Virginia; Theological Seminary of Virginia. Taught at the Episcopal High School, near Alexandria, Virginia, 1881-1888; a missionary of the Protestant Episcopal Church in Brazil, 1891-14; consecrated Bishop-Coadjutor of of Virginia, October 28, 1914; elected Bishop of Porto Rico in 1904; Bishop of Cuba in 1913; translated prayer book of Protestant Episcopal Church into Portuguese, and was one of the translators of the Bible into Portuguese; Bishop-Coadjutor of the Diocese of Virginia. Democrat; married Ida Mason Dorsey, August 4, 1891, in Christ Church, Georgetown, D. C. Children, John Dorsey, Margaret Cabell, William Cabell, Jr., Robert Lawrence, Catherine Mason. Residence, Monroe Terrace, Richmond, Virginia.

Photo by Foster.

CLIFTON MEREDITH MILLER—Physician; born, Richmond, Virginia, April 21, 1873; son of William Gardner and Emma Hazeltine (Wiglesworth) Miller; educated, Private Schools; Richmond College; entered Medical College of Virginia, graduated 1892; was interne at United States Marine Hospital, Boston Mass; 1893 was acting Assistant Surgeon United States Marine Hospital Service; 1894 was teacher of anatomy Medical College of Virginia; 1905-6, was member of faculty as Professor of Anatomy; in 1900 began specializing and from 1905 to 1912, Professor of Diseases of the Nose and Throat, Medical College of Virginia; was elected Associate Professor of Otology and Rhinology in the Medical College of Virginia, formed by the amalgamation of the University College of Medicine and the Medical College of Virginia; on the staff of the Memorial Hospital, Richmond Virginia, in the department of Rhinology and Otology; is visiting Ophthalmologist, Otologist and Rhinologist to the Stuart Circle Hospital, Richmond, Virginia; member Masonic Order; Omega Upsilon Phi; Theta Nu Epsilon; Phi Delta Theta; President Richmond Alumni Chapter; for a little over two years member of the Richmond City Council; member Westmoreland, Country Club of Virginia, and Automobile Clubs of Richmond, Virginia. Was for two years Captain and Surgeon of the "Blues Battalion," Richmond Light Infantry. Married Mary Ashley Bell, September 2, 1903. Children, Clifton Meredith, Mary Bell, Ashley Lewis, Democrat. Residence, 3 West Grace Street, Richmond, Virginia.

EUGENE C. MASSIE Attorney; born, Orange County, Virginia, May 27, 1861. Son of Henry and Susan Elizabeth Massie; educated, Academy of Major Horan W. Jones, Charlottesville, Virginia; University of Virginia, 1876-83; admitted to the bar in 1884; member of Virginia National Guards for years; Chief of Staff with rank of Colonel of Governor Claude A. Swanson; member of Virginia House of Delegates; Richmond Chamber of Commerce; American Bar Association; Virginia State Bar Association; Bar Association of Richmond; Westmoreland, Business Men's Club; Democrat; member of Episcopal Church. Married Laura Roy Ellerson, November 16, 1897. Children, James Pleasants, Ida Watkins. Home address, 412 E. Grace Street. Business address, Mutual Building, Richmond, Virginia.

JOSEPH FRANKLIN BIGGS Born, Port Jefferson, New York, February 9, 1868; son of John Alden and Mary Garland Biggs; founder of Biggs Antique Company, of Richmond, Virginia. Married Jennie Brewster Biggs, October 26, 1890. Issue, Lewis Harding, Norma Franklin. Business address, 318 East Franklin Street, Richmond, Va. Home address, Fourth and Arch Streets, Richmond, Va.

ROBERT WHITTET, JR.—Born, Richmond, Virginia, May 11, 1867; died February 30, 1916; son of Robert and Jean Whittet; educated, Richmond Public Schools; Hampden-Sidney College; member Board of Aldermen, 1895-1912; Administrative Board; Commonwealth Club; Order of Elks; Eagles; Owls; and Masons; Democrat; firm of Whittet and Shepperson, Richmond, Virginia. Married Marjorie McLean, November 15, 1892; children, Ethel A., Mary Keith, Robert Whittet.

Rev. GEORGE W. McDANIEL, D. D.—Pastor First Baptist Church, Richmond, Virginia; born, Grimes County, Texas, November 30, 1875; son of Francis Asbury and Letitia Ann McDaniel; educated, Public Schools; Hill's Business College, Waco, Texas; Belton Male Academy; Baylor University, Waco, Texas, B. A. Southern Baptist Theological Seminary, Louisville, Kentucky; Pastor First Baptist Church, Richmond, Virginia; married Martha Douglass Scarborough, March 23, 1898; children, Mary Scarborough, John Harrington. Home address, Westhampton, Richmond, Va.

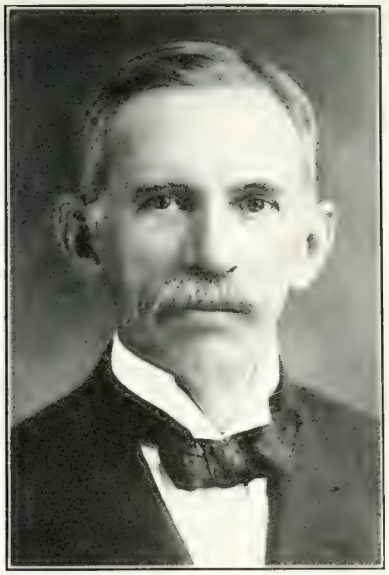

Photo by Foster

TAZEWELL MORTON CARRINGTON—Tobacco merchant; born, Richmond, Virginia, February 21, 1857; son of William Tucker, and Bettie L. Carrington; educated, University of Virginia; President Chamber of Commerce, Richmond, Virginia; President Tobacco Association of the United States; director First National Bank, Richmond, Va.; firm, Carrington & Company, leaf tobacco; married Julia Watkins; children, Richard Watkins, Tazewell Morton, Jr., William Tucker, Jr. Home address, Forest Hill, Richmond, Virginia. Business address, 7 Crenshaw Warehouse, Richmond, Virginia.

Photo by Homeier & Clark

EDGAR B. ENGLISH—Attorney; born, Richmond, Virginia, August 18, 1876; son of Robert E. and Madeleine A. English; educated, St. Peter's School; Richmond College; member of City Council, representing Clay Ward; Order of Elks, Eagles; Owls; Ancient Order of Hibernians, Division No. 1; married Emma Collie, February 23, 1909 (died February 4, 1910); Democrat. Business address, American National Bank Bldg. Home address, 1526 Grove Avenue, Richmond, Va.

Photo by Homeier & Clark.

ARTHUR J. T. TREVVETT Railroad Official; born, Leicester, England, June 13, 1863; son of Thomas, and Emma Trevvett; educated, Leicester, and York, England; Clerk, Accounting Department, Midland Railroad Company, Leicester, England; Clerk, General Manager's Office, and Chief Disbursement's Clerk, Chesapeake and Ohio Railroad Company, Richmond, Virginia; Secretary and Assistant to Controller, of the Huntington system of lines, east and west of the Mississippi; Chief Clerk to Vice-President, Chesapeake and Ohio Railroad; Assistant Secretary, Chesapeake and Ohio Railroad Company; Assistant Secretary, White Sulphur Springs Company; member Westmoreland, Business Men's, Wednesday Clubs, Richmond, Virginia; Democrat; married Ada Gayle Broaddus, 1886; children, Ethel May, Lilly Frances, Thomas Broaddus, Arthur Edward. Business address, Chesapeake and Ohio Railroad, Richmond, Virginia. Home address, 1715 Park Avenue, Richmond, Virginia.

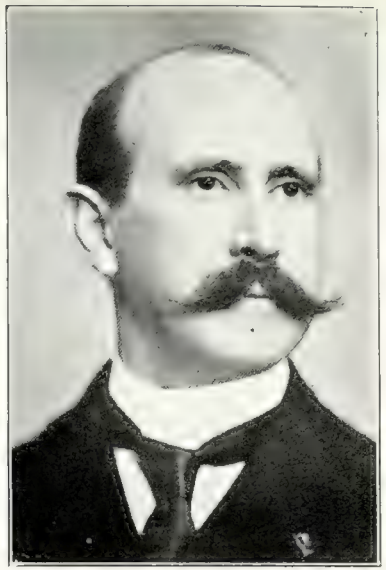

LANGDON TAYLOR CHRISTIAN Funeral director; born, New Kent County, Virginia, May 26, 1853; removed to Richmond, Va., 1870, took position with Jas. A. Scott & Co. (Tobacco Factory); 1872, held position with John A. Belvin, Furniture Mfgrs. and Undertakers, whom he succeeded in 1880; in 1887, organized the Virginia Funeral Directors Association, and has served continuously since as Secretary; 1894, secured the passage of bill in Virginia legislature creating the first Board of Embalmers in the United States, and is still Secretary of same; has been President of the National Funeral Directors Association; 1872, Major Christian enlisted as a private in Company G, 1st Virginia Regiment, and served in several capacities, and as Brigade Inspector, was retired in 1898 with rank of Major; member Council, Richmond, 1888; member legislature, Virginia, 1900-1904; Alderman, 1914; President Board of Governors Masonic Home of Va.; President Masonic Relief Board of Richmond; is connected with the management of several local organizations. A steward of the Methodist Church, a Mason, a Past Master, Past High Priest, and Past Eminent Commander; Democrat; married Belle Beverley, 1881; children, Mrs. Josephine Beverly Hendley, Langdon Taylor Christian, Jr. Home adress, 1010 East Broad Street, Richmond. Business address, 1012 East Broad Street, Richmond, Virginia.

ARTHUR KYLE DAVIS—College President; born, Petersburg, Virginia, July 16, 1867. Son of William Thomas, and Caroline Virginia (Robinson) Davis; A. B. Randolph-Macon College, Ashland, Va., 1887; A. M., 1888; President of Southern College, Petersburg, Va., September 1889. Founder and Lecturer Shakesperian Club; twice President of Virginia Association of Colleges and Schools for Girls; member of American Historical Association; Kappa Alpha, etc. clubs, Petersburg; Riverside Country. Author: "Three Centuries of an Old Virginia Town;" "Education in Virginia;" "Virginia and the Methodists;" occasional verse, etc. Married Lucy Pryor McIlwaine, of Petersburg, Va., Nov. 12, 1890. Home address, Petersburg, Va. Business address Southern College, Petersburg, Va.

HORACE G. CARTER — Born, Petersburg, Virginia, September 11, 1870, son of Joseph L. and Eliza Heath Carter; educated Public Schools of Petersburg, Virginia; with Simpson Bass & Company for twenty years; purchased business of F. H. Deane & Company in 1908, and organized the firm of H. G. Carter & Company, which was merged into Carter, Venable & Company Inc.; President Beaumont Farms, Inc., located in Powhatan County; Vice-President Richmond Grain Exchange; member Board of Directors, Richmond Chamber of Commerce. Home address, Lexington Hotel. Business address, 1001 East Canal Street, Richmond, Virginia.

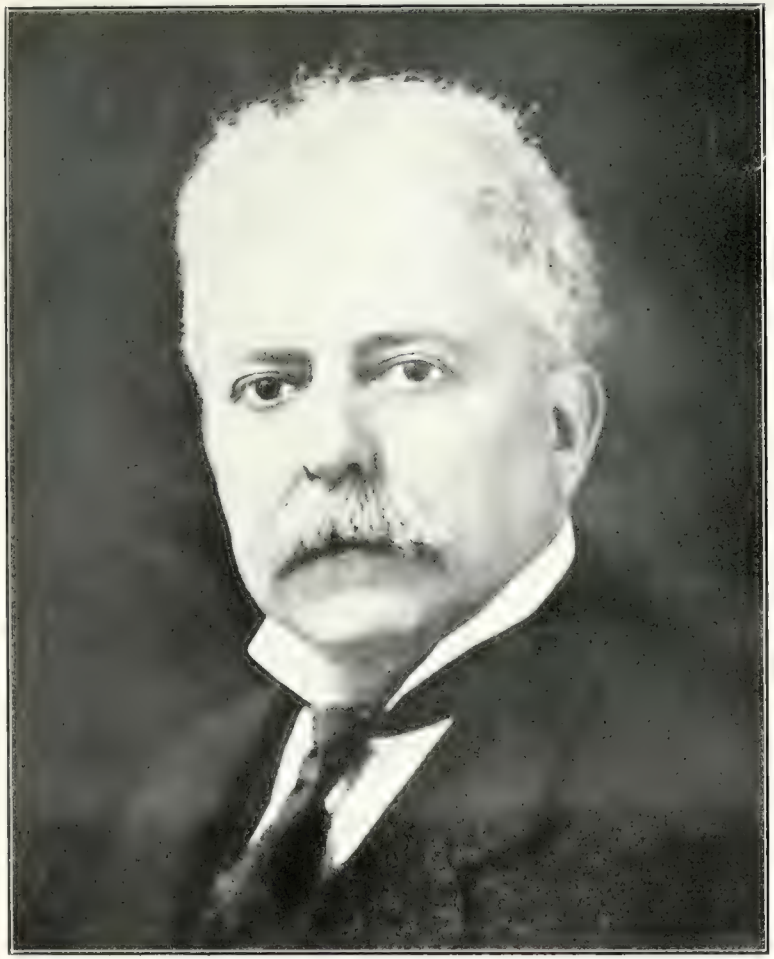

SAMUEL W. TRAVERS—Manufacturer; born, Taylor's Island, Maryland; son of Samuel and Mary Hix Travers; educated, Public Schools; was one of the organizers of the Virginia Carolina Chemical Company; Treasurer and Vice President Virginia Carolina Chemical Company; director of First National Bank and Richmond Trust and Savings Company; member of Westmoreland, Hermitage Golf Club, Country Club, Royal Arcanum; member of Protestant Episcopal Church; Democrat; married Emaline Elizabeth McCance, December 31, 1885. Business address, Virginia Carolina Chemical Company. Home address, 602 W. Franklin St., Richmond, Virginia.

ELMORE D. HOTCHKISS—Railroad official; born, New York, April 23, 1850; son of Nelson Hill and Harriott Russell Hotchkiss; educated in Public and Private Schools in New York, Pennsylvania, and Virginia; in railroad business since 1867, in various positions—clerk, paymaster, claim agent, general freight agent. Member of Westmoreland and Country Club of Virginia; Democrat. Married Mae Starke, November 14, 1878. Children, Henry Starke, Elmore Dallas, Jr., Elizabeth. Business address, First National Bank Building, Richmond, Va. Home address, 7 E. Franklin Street, Richmond, Va.

WILLIAM H. JOYNES—Chief of Fire Department, Richmond, Virginia; born, Hampton, Va., October 19, 1855; in 1880, he enlisted as a "call man" or "runner" in the Richmond Fire Department, with the original No. 5 Company; through successive promotions he became a regular, a foreman, a lieutenant, and then captain of his old company, then was made Assistant Chief, and in 1908 was elected Chief of the department, which position he now fills with marked ability. The efficiency to which the Chief has brought the Richmond Fire Department has attracted the attention of other cities who have sought improvement in their service; Chief Joynes is married, and has two sons and two daughters. Home address, 408½ North 8th Street, Richmond, Virginia. Business address, Fire Department, 908-910 E. Broad Street, Richmond, Virginia

ANGUS O. SWINK—Insurance; born, Roanoke, Virginia, February 6, 1885; son of Cornelius and Lucy V. Swink; educated, Massie and Roanoke Public Schools; entered insurance business in 1901 when sixteen years old, as mail clerk with the New York Life Insurance Company, was later Cashier, then Assistant Secretary of the Atlantic Life Insurance Company, then Superintendent of Agencies, and Manager of the State of Virginia for same company, has been connected with the Atlantic Insurance Company since 1906; director Chamber of Commerce, Chairman Advertising Committee; member of Commonwealth, Business Men's, Country Club of Virginia; married Mildred Jones Swink, October 25, 1911; one son, Angus O. Swink, Jr. Home address, Monroe Terrace. Business address, Atlantic Life Insurance Company, 211-12-13 Mutual Building, Richmond, Virginia

JOHN ADAMS LESNER—State Senator; born, Huntersville, Norfolk County, Virginia, 1868; was first elected to State Senate from Norfolk County, and Portsmouth, Virginia, 1907. He has been a very active and influential member of the State Senate; was the patron of a considerable number of important measures that have resulted in great benefit to the State; is Postmaster of Norfolk, Virginia; member of Shriners; Masons; Knights of Rose Croix; Knights Kadosh; Elks; Odd - Fellows; Eagles; Moose; Woodmen of the World; Owls; Red Men; Knights of Pythias; Knights of the Golden Eagle; Rotary Club; First Vice-President Business Mens' Association; Ad Club; President Tidewater Automobile Association; Travelers' Protective Association; American Highway Association; National Masonic Research Association; American Forestry Association; Cooperative Educational Association of Virginia; Chamber of Commerce. Address, Post Office, Norfolk, Virginia

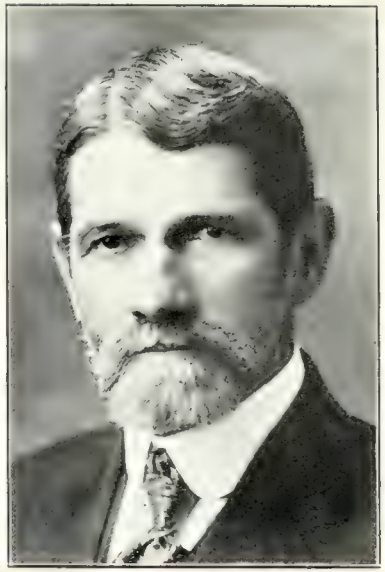

WILLIAM ROWE BOUTWELL—President Virginia Pilot Association; born in Surry County, Virginia, Nov. 25, 1860; son of William Rowe, and Sarah (Crittenden) Boutwell; educated in Public Schools of Baltimore, Maryland, and Norfolk, Virginia; Inventor and Manufacturer of a new propeller. Captain Boutwell began his career in 1882, in his twenty-second year; in 1902, he became President of the Virginia Pilot Association, which position he has held for eleven years, and still retains. Chairman of the Quarantine Commission of Newport News, Va., 1904-7; in 1907-10, Chairman Harbor Improvement Committee of Norfolk and Portsmouth, Virginia. Actively interested in the erection of fortifications at Cape Henry; Member Executive Committee American Pilotage Association; Board of Pilot Commissioners of Virginia; Member Virginia Club of Norfolk; "Westmoreland" and "Business Men's" Clubs, of Richmond, Va. "New York Press Club;" "National Press Club," of Washington, D. C.; Board of Trade, of Norfolk. Thirty-second degree Mason; Democrat; married Mary Elizabeth Cocke, of Surry County, Va., June 26, 1889. Business address, Board of Trade Building, Norfolk, Virginia.

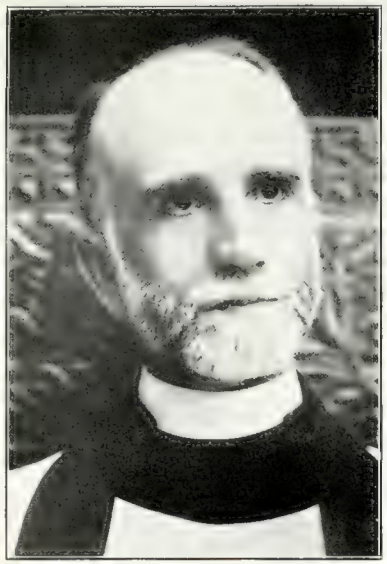

Photo by Homeier & Clark.

Rev. JOHN JAMES GRAVATT Minister; born, Port Royal, Caroline County, Va., May 14, 1853; son of John James and Mary Eliza Gravatt; educated in schools in Caroline County, preparatory department of Virginia Theological Seminary, then the seminary proper, which he graduated from in 1876. He was ordained to the office and work of a minister by the Bishop of Virginia and called to St. John's Church, Hampton, Va. He remained there 17 years. He preached greatly to the veterans of the Soldier's Home, the negroes and the Indians of the Hampton Normal School. In 1893 he was called to Bishop Moore Memorial Church, Richmond, Va., now known as the Holy Trinity. He does some extra work as chaplain of militia; Democrat; married Indie Wray Jones, April 29, 1879; three children, two of whom are living. Home address, 710 W. Grace Street, Richmond, Virginia

JOHN STROTHER CALVERT Born, New Market, Virginia, May 5, 1873. Son of Judge George R. and A. M. Calvert. Educated in High School and Polytechnic Institute, New Market, Virginia. Clerk, operator, manager, inspector, travelling auditor, assistant superintendent and superintendent Western Union Telegraph Company in Virginia, North Carolina, and South Carolina. Member Old Time Telegraphers Association, New York; The Jovian Order; Business Men's Club; Country Club of Virginia; Telephone Society; Richmond Railroad Club; Morse Electrical Club of New York; Thirty-second degree Scottish Rite Mason; Acca Temple Shrine. Business address, Superintendent Western Union Telegraph Co., Richmond, Va. Home address, 2208-A Grove Ave., Richmond, Va

Rev. RUSSELL CECIL Presbyterian minister; born, Montecello, Wayne County, Kentucky, October 1, 1853; son of Russell Howe and Lucy Anne Phillips Cecil. Dr. Cecil is descended from the English Cecil family of which Lord Burghley the great minister of Queen Elizabeth was the head. Educated in Public Schools, Princeton College, where he took A. B. Degree in 1874; entered Theological Seminary at Princeton from which he graduated in 1878; later took post graduate work, University of Edinburgh and in the Church College at Edinburgh. In 1879 took pastoral charge of Presbyterian Church, Nicholasville, Kentucky; in 1911 was called to First Presbyterian Church, Richmond, Va.; married Alma Miller, January 19, 1881; six children, five of whom are living. Home address, 912 Park Ave., Richmond, Virginia.

Photo by Foster.

STUART McGUIRE, M. D. Surgeon; born, Staunton, Virginia, September 16, 1867. Son of Hunter Holmes (M. D., L. L. D.) and Mary Stuart McGuire. Educated Richmond College, University of Virginia, 1891; President since 1905, and Professor Principles of Surgery and Clinics; Surgery, University College of Medicine, Richmond, Virginia; Surgeon in charge of St. Luke's Hospital since 1900; Visiting Surgeon Virginia Hospital; Ex-President Richmond Academy of Medicine; Medical Society of Virginia; Tri-State Medical Association; Southern Surg. and Gyneol Association. Member of Phi Beta Kappa, Phi Kappa Sigma, Pi Mu; member of Westmoreland, Commonwealth Clubs. Author "Principles of Surgery," 1908. Residence, 513 E. Grace Street, Richmond, Virginia

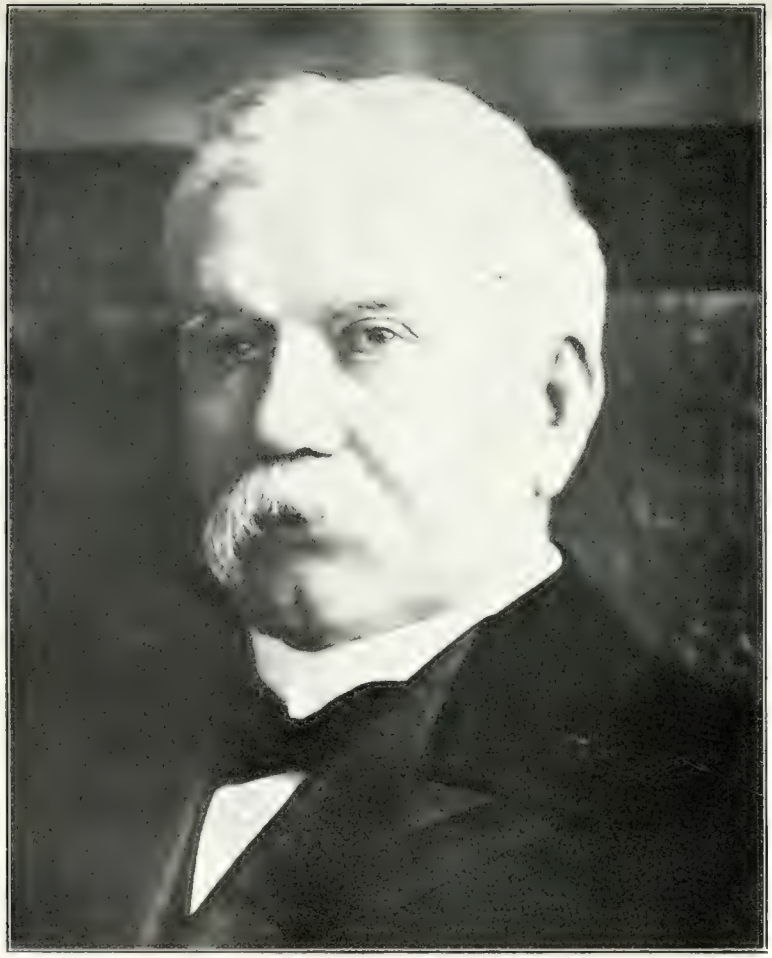

COLONEL JOHN MURPHY Born, County Cork, Ireland, February 15, 1842. Son of Peter and Margaret Murphy; owner of Murphy's Hotel, Richmond, Virginia; connected with a number of commercial, social, patriotic, civic, and military organizations of the city and state; director of Virginia State Agricultural Society; was Vice President of same; appointed a member of Board of directors Virginia Penitentiary in 1898, by Gov. J. Hoge Tyler; director Broad Street Bank; President of Virginia Whist Club; Democrat; Roman Catholic; married twice, first wife, Jane McCabe; second wife, Mary Louise O'Connor; children, first wife, Nellie J., Edward F., Madaline McCabe, Alice E., John Jr., George D., Robert E. Home and business address Murphy's Hotel, Richmond, Virginia.

WESTMORELAND DAVIS Educated, Virginia Military Institute; early in life was connected with the Richmond & Danville Railroad and the Allegheny Railroad, as freight clerk; [illegible] company "C" First Regiment, Virginia Volunteers, popularly known as the "Guard of the Commonwealth", [illegible] years Mr. Davis has devoted himself exclusively to farming, [illegible] farm in Loudoun County, he has been a student [illegible] application of science to the practical problem [illegible] He takes an active part in all matters of public interest [illegible] instrumental in having bills enacted in legislature [illegible] agricultural interest of the State. Home address, Leesburg, Virginia.

CHASIE A. TRAFIERI—Importer Italian Products; born, Cascio, Province of Lucca, Italy; son of Lodovico, and Luvisa Trafieri; educated, Parocial School, Calomini, Province of Lucca, Italy; came to America in 1891; entered service of Barsotti's Bank, numbers 2-4 Centre Street, New York City; Manager for F. J. Onesti, Richmond, Va. Acting (in Richmond, Virginia), for Italian Consulate, Norfolk, Va., 1902-13; is always in close touch with Italio-American affairs. Has been importer of olive oil and other Italian food products since 1901. President of Italian Country Club, 1902-04; President of Southern Construction Co., Richmond, Va.; President Mechanics Social Club; President Italian Beneficial and S. Society; President Italian-American Political Club. Married Louise Mary Dilger, February 14, 1900, at Richmond, Va. Children, Chasie Jr., Elda and Louise. Business address, 500 West Main Street, Richmond, Va.

WILLIAM M. MILAM Agriculturist, born, Houston, Texas, October 27, 1878; son of C. M. and Mary A. Milam; educated Add Ran Christian University, Waco, Texas. Moved to Virginia in 1902; served through Spanish American War; was on Battleship Massachusetts; in fight with Cervera, with Admiral Schley when he sank the Spanish fleet at Battle of Santiago. Agricultural pursuits; has large dairy farm on Mechanicsville Pike, Henrico County, Virginia; Mason and Odd Fellow; Democrat; married Catharine A. Annable, October 21, 1899. Has two children, William Jr. and Collin C. Address, "Maplewood Farm," Henrico County, Va.

EDWARD S. CARLTON Born October 1, 1866, Cedar City, Missouri, son of J. W. Carlton; educated Public Schools, Halifax County, Virginia; Graham School, Graham, North Carolina; Smith's Business College, Lexington, Kentucky; President E. S. Carlton & Co., Leaf Tobacco, Danville, Virginia; Supervising Buyer, The Imperial Tobacco Co. (of Great Britain and Ireland), 1902-7; was appointed General Manager and director of the company's business in the United States in 1908; member Westmoreland Club, Richmond, Virginia; Democrat. Business address, The Imperial Tobacco Company, 6th and Canal Streets. Home address, 414 N. Lombardy Street, Richmond, Virginia.

SIMON P. JONES—Born, Louisa County, Virginia, February 16, 1869; son of Langdon C. and Frances E. Jones; educated, Public Schools, and Smithdeal's Business College; President Jones Bros. and Co., of Richmond (with ten branch stores); business affiliations, Union Trunk and Bag Co.; Realty and Finance Corporation of Virginia; Broadway National Bank; State Treasurer of Anti-Saloon League; member of Masons; Odd Fellows; Knights of Pythias; J. O. U. A. M.; Methodist; Democrat; married Julia D. Jones, 1893; children, Mary, and Raymond Jones. Business address, 1418 East Main St., Richmond, Va. Home address, 724 Greenwood Ave., Richmond, Va.

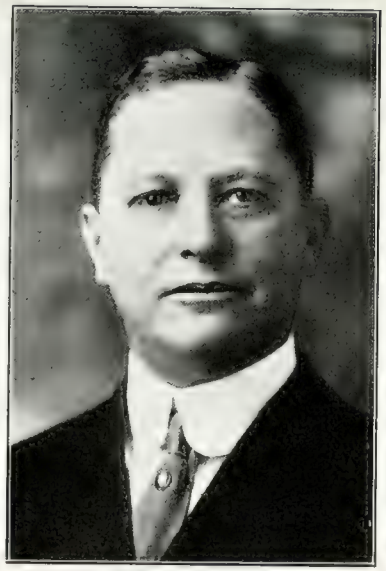

HAMPTON STEWART JONES—Born, Columbus, Muskogees County, Georgia, March 31, 1867; son of James Sterling and Virginia (Stewart) Jones; educated in Public Schools; University of Georgia; Eastman's Business College, Poughkeepsie, New York. Began work in New York Insurance Company; private secretary to president of Cape Fear and Yadkin Valley Railroad Company, 1886-89; held position in general superintendents office of the Southern R. R. Co. until 1895; was elected Secretary of the Supreme Court of Appeals of Virginia, which he held until 1903; later promoted to Clerk of that tribunal, which he now holds. Member Chi Phi Fraternity; Westmoreland Club; Protestant Episcopal Church; married Mary Field Yancey, Nov. 28, 1893. Children, Mary Sterling, Virginia Stewart. Home address, 307 S. Third St., Richmond, Va.

EDWARD VICTOR WILLIAMS—Manufacturer; born, Richmond, Virginia, February 6, 1864; son of John H. and Elizabeth Victoria Williams; educated McGuire's School, Richmond, Virginia. Was with firm of John F. Allen and Company twenty-seven years, when it was absorbed by the American Tobacco Co., and is now Manager Allen & Ginter, branch of American Tobacco Co.; Secretary and Treasurer Richmond Automobile Association. Served eight years in State militia; member of Commonwealth, Lakeside, and Hermitage Golf Clubs; member Protestant Episcopal Church; Democrat; married Kate Burwell Williams, April 23, 1907, daughter of John G. Williams, of Orange, Va. Home address, 20 West Grace Street. Business address, 100-6 South 7th Street, Richmond, Va.

WILLIAM H. ADAMS—Manufacturer and City official; born, Richmond, Virginia, 1872; educated, Richmond Public Schools; Secretary and Treasurer Virginia Stationery Company; Vice-President B. W. Wilson Paper Company, and Richmond Corrugated Paper Company. Early in life Mr. Adams became closely identified with the political life of Richmond; in 1900 he was elected to the Common Council, in 1902 was elevated to the Board of Aldermen, of which he later became President. Is a Mason; member of Order of Elks, and Shriners; Democrat. Home address, 710 North 24th Street. Business address, 913 E. Main St., Richmond, Virginia.

GEORGE P. COLEMAN—State Official, born, Williamsburg, Virginia, 1871; son of Charles W. and Cynthia Tucker Coleman; educated, William & Mary College, Williamsburg, Virginia. Division Engineer, Chicago and Northwestern Railway; City Engineer, Winona, Minnesota; Assistant Highway Commissioner, and State Highway Commissioner, Richmond, Virginia; member of Westmoreland Club, Richmond; Democrat; married, Mary H. Begg, February 21, 1900; children, Janet H. and Cynthia B. T. Home address, 204½ West Grace Street. Business address, 17 State Library Building, Richmond, Virginia.

F. CHARLES RETTGER—O. S. B. Rector Benedictine College; born, September 17, 1873; son of Joseph and Louisa Rettger; educated, St Vincent College, Westmoreland County, Pennsylvania; Belmont Abby, Belmont, North Carolina; Treasurer of the Southern Benedictine Society of North Carolina; Disciplinarian of Belmont College; Vice-President and Rector of the Benedictine College; pastor of St. Benedicts' Church. Address, Benedictine College, Richmond, Virginia.

The JEFFERSON

RICHMOND, VIRGINIA

MOST MAGNIFICENT HOTEL IN THE SOUTH AND UNSURPASSED IN THE NORTH

EUROPEAN PLAN

Ideally situated in the most desirable section of Richmond. Every Comfort for the Tourist. Rooms single and en suite, with or without bath. Every convenience for the Traveling Man. Large Convention Hall. Turkish and Roman Baths.

RATES $1.50 PER DAY AND UPWARDS

For handsomely illustrated booklet, address—O. F. WEISIGER, Manager.

VIRGINIA HOME OF C. K. G. BILLINGS CURLS NECK ON THE JAMES

BOAT LANDING

MANSION

HARVESTER

Curls' Neck, on the James, the Virginia home of Mr. C. K.G. Billings is one of the show spots of the Old Dominion State. Twelve miles east of Richmond, by boat it is eighteen miles. The estate has five thousand acres, one thousand of which is marsh, and is conceeded to be the best ducking marsh in the South. Two thirds of the farm is under cultivation. One of the features of the place is a mile race track that cost $100,000.00 to build; a complete electric light plant, water system, boat landing and dock are other features of the "farm." Some of the finest horses in the country are bred here. Curls' Neck Farm is a Mecca for tourists in this section.

The Spring

A Glimpse Of The Lawn

The Mansion House

One Entrance Drive-way

The Men's Bungalow

Westbrook Sanitorium

Westbrook Sanatorium was opened four years ago. The institution is located just outside the new city limits, in the Ginter Park suburb, and is easily accessible from the city by the Lakeside car line, or the Richmond and Chesapeake Bay electric line. All cars stop at the Westbrook entrance.

The grounds consist of thirty acres, beautifully laid off by drives and walk-ways, and covered by native and imported trees, flowers and shrubbery.

There are seven buildings, affording altogether rooms for seventy-five patients. One large building provides fifteen unusually large rooms for women; another building recently constructed, furnishes rooms for thirty men, and in addition to these large buildings there are five cottages of from four to twelve rooms each. Most of the rooms have running hot and cold water; built-in wardrobes, call bells, and many have private baths, and a few have private porticoes. All the buildings are heated by hot water, lighted by electricity, and supplied by water from a three hundred foot well on the grounds.

The institution limits itself to the treatment of nervous diseases, the milder mental affections, alcoholic and drug habituation, and it offers a retreat for the tired and over-worked, when medical care may be had. Since the institution was opened four years ago, more than nine hundred patients have been treated. The Sanatorium is chartered by the State of Virginia, and a chartered school for the training of nurses is a part of the institution.

The patients are under the care of nurses trained for the special work. The institution is equipped for thorough diagnostic work, and for any treatment that may be indicated.

Diversion and amusement are afforded by tennis, bowling, croquet, billiards, and hand ball.

Dr. James K. Hall, Dr. Paul V. Anderson, and Dr. E. M. Gayle own the sanatorium and two of the physicians reside in the institution and devote their entire attention to the patients.

353246B

Kingan's "Reliable" :: Hams

ARE ALL THAT THEIR NAME IMPLIES

All successful grocers sell them.

Your grocer will tell you that if it is KINGAN'S it must be "Reliable."

What We Sell—

Fresh Beef,
Fresh Pork,
Smoked Meats,
Salt Meats,
Pickled Meats,
Sausages, fresh and smoked,
Italian and German Sausages,
Canned Meats,
Lard,
Butter,
Cheese,
Eggs,
Oleomargarine,
Lard Oil,
Tallows,
Stearine for Tanners.

KINGAN & CO.
Limited

Pork and Beef Packers

Richmond :: Virginia

JOHN S. MUNCE, General Agent

PRINCINE

Pure Phosphate Baking Powder

is the greatest Baking discovery in 50 years. It does the work in the oven instead of wasting its strength in the mixing bowl.

Endorsed by Dr. Wiley, Prof. Allyn and Wm. McCann, the highest three Pure Food authorities in the country.

If not at your grocer's, send me his name and address, and I will send you FREE a sample cup for testing; or send 15 cents for one-half pound or 30 cents for one-pound cup.

PRINCINE is packed in handy handle one-half pound and one pound cups, for 15 cents and 30 cents, respectively.

MISS PRINCINE
Richmond, Virginia

Cancer Cured at Kellam Hospital

The Kellam Hospital is without parallel in the cure of Cancers, Tumors and Chronic Sores, and we want every man and woman in the United States to know that we have cured without the use of the knife, X-ray, radium or acids over 90 per cent of the many hundreds of sufferers treated during the past 18 years.

KELLAM HOSPITAL, INC.

1617 W. MAIN ST. RICHMOND, VA.

WRITE FOR LITERATURE

INDEX

Adams, William H. 81
Boyd, James N. 49
Brown, Rev. William Cabell 59
Boutwell, William Rowe 71
Button, Joseph 21
Butler, John E. 27
Bryant, Charles K. 35
Beck, Henry P. 15
Biggs, Joseph Franklin 59
Billings, C. K. G.—Curls Neck Farm....85
Crump, James Dobson 27
Chandler, Julian Alvin Carroll....25
Cary, Lucius F. 23
Carlton, Edward S. 79
Cecil, Rev. Russell 73
Corley, John Greene 51
Calvert, John Strother 73
Cofer, Henry C. 41
Carter, Horace G. 65
Clarke, Arthur B. 55
Curls Neck 85
Carrington, Tazewell Morton 61
Coleman, George P. 83
Christian, Langdon Taylor 65
Calisch, Rev. Edward Nathaniel....55
Chaloner, John Armstrong 63-65
Campbell, Hugh 41
Dart, Joseph A. 57
Davis, Arthur Kyle 65
Dart, John N. 13
Davenport, Gideon A. 25
Drewery, Dr. William Francis....13
Davis, Westmoreland 75
Elliott, Milton Courtright 45
Elam, Travis Poindexter 17
Ellyson, James Taylor 13
English, Edgar B. 61
Ferguson, Homer Lenoir 33
Fitzgerald, Dr. James O., Jr. 29
Forbes, Whitmell S. 35
Fitzgerald, De Sota 9
Flannagan, Dr. Roy K. 17
Gibson, Rev. Robert Atkinson....59
Gravatt, Rev. John James 73
Gresham, Thomas 35
Goodwin, Edward P. 13
Hatcher, Samuel Claiborne 15
Harris, W. E. 29
Hoffman, Dr. Phillip C. 55
Hovel, George Rice 69
Haddon, T. Gray 17
Hotchkiss, Elmore D. 67
Hotchkiss, Henry S. 29
Hooper, George J. 51
Hope, F. S. 41
Hancock, John A. 75
Jones, Hampton Stewart 81
Jones, Simon P. 81
Johnston, Dr. George Ben 25
Jellison, Bayard Taylor 37
James, Benjamin Oliver 37
Joynes, William H. 69
Jefferson Hotel 83
Koiner, George W. 21
Kellam Hospital 93
Kelley, Samuel Lee 43
Kingan & Company 91
Kent, E. C. 57
Lesner, John Adams 69
Lancaster, Robert A., Jr. 25
McConnell, Herbert L. 41
McDaniel, Rev. George W....61
McGuire, Dr. Stuart 73
McFaden, Rev. Frank Talbot 53
McIlwaine, Henry R. 21
Mills, Morgan R. 15
Miller, Dr. Clifton Meredith 59
Massie, Eugene C. 59
Milam, William M. 79
Murphy, Colonel John 75
Mathews, W. Kirk 43
Morgan, Samuel Tate 9
Machen, Louis H. 41
O'Connell, Bishop Dennis Joseph....39
Patteson, S. S. P. 23
Pace, James B. 31
Phillips, E. Raleigh 29
Purcell, Benjamin L. 23
Page, Thomas Nelson 9
Princine Baking Powder 91
Page, Rosewell 13
Ryan, Thomas Fortune 19
Rettger, Rev. F. Charles 83
Stuart, Henry Carter 7
Saunders, John G. 53
Sauer, Conrad F. 47
Simpson, Robert Edward 31
Stern, Cary Ellis 57
Satterfield, John L. 31
Scarborough, Francis W. 17
Smyth, William F. 53
Smith, Alvin M. 45
Sale, William Wilson 17
Swanson, Claude Augustus 57
Swink, Angus O. 69
Slemp, Campbell Bascom 11
Tresnon, Henry E. 23
Timberlake, Leonadias Rosser 9
Trafieri, Chasie A. 77
Travers, Samuel W. 67
Trevvett, Arthur J. T. 65
Talcott, Thomas Mann R. 53
Talley, Robert H. 37
Tipton, Joseph L. 35
Victor, E. Karl 37
Wilson, Woodrow 5
Wyatt, George Murrell 41
Williams, Edward Victor 81
Wall, Garrett Buckner 21
Westbrook Sanatorium 87-89
Wyatt, William H., Jr. 15
Wheat, John Richard 57
Walker, Charles Cuncliffe 57
Whittet, Robert, Jr. 61
Whitlock, Philip 31
Wilson, George B. 47
Wicker, Rev. John J. 53
Wright, Arthur D. 53
Weaver, J. B. 17
Wilson, Rev. Lloyd T. 25

SEP 30 1946